

2.6 Hazardous Materials (Sheets 1-28)

1A

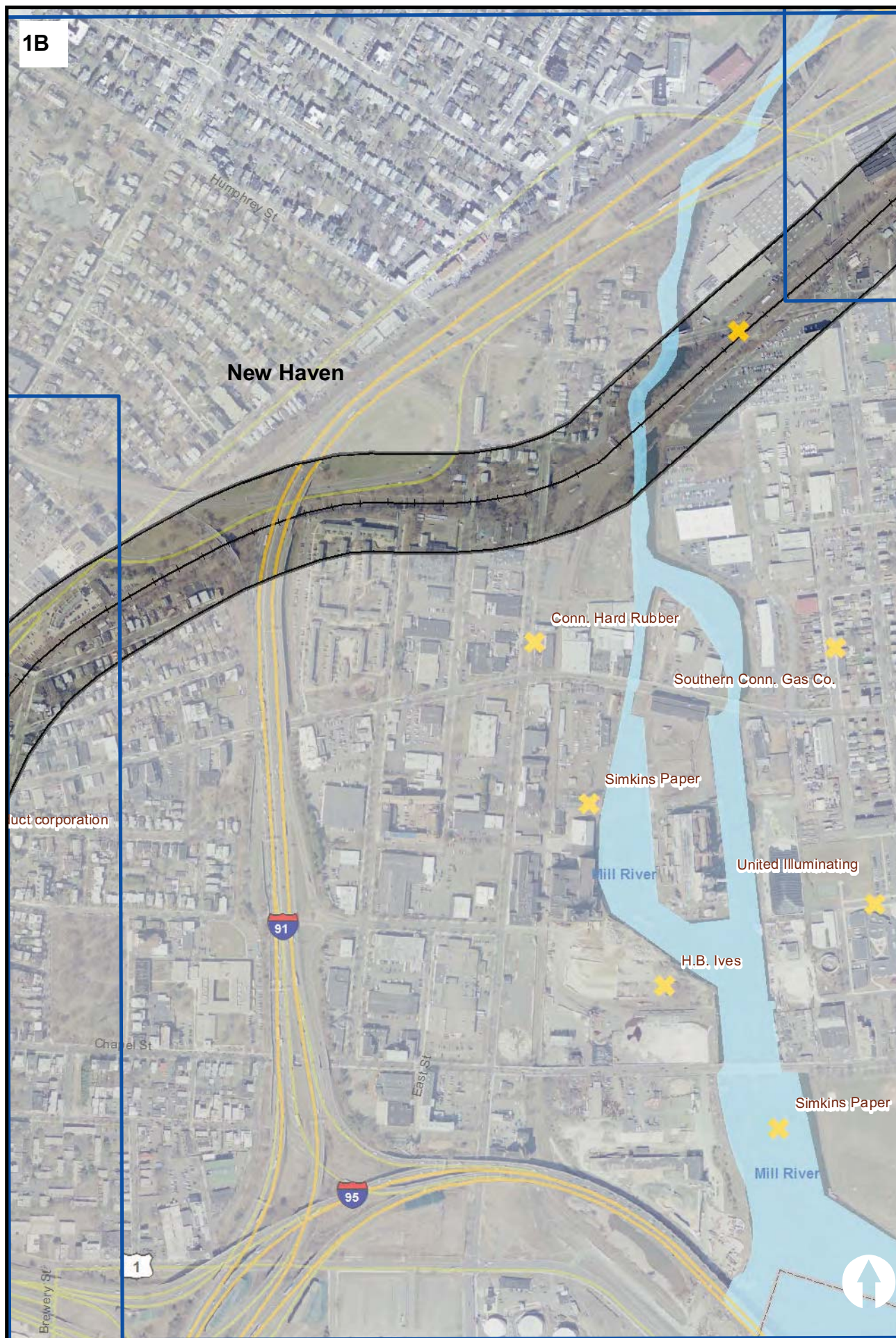

1B



**New Haven - Hartford
Springfield Line
State Project No.
170-2296**

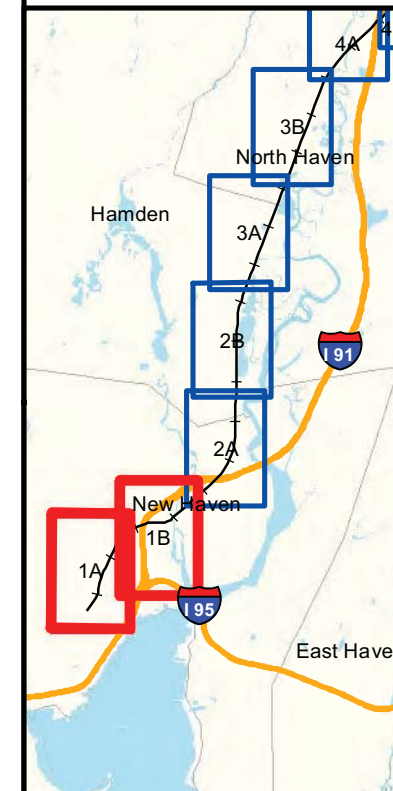

**Hazardous Materials
and Leachate Waste**

- Amtrak Stations
- Proposed Station Sites
- 250-Foot Analysis Area
- ✕ Leachate Waste Water
- ☢ Hazardous Materials

**DRAFT GRAPHIC
SEPTEMBER 1, 2011**

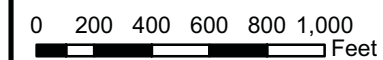

2A

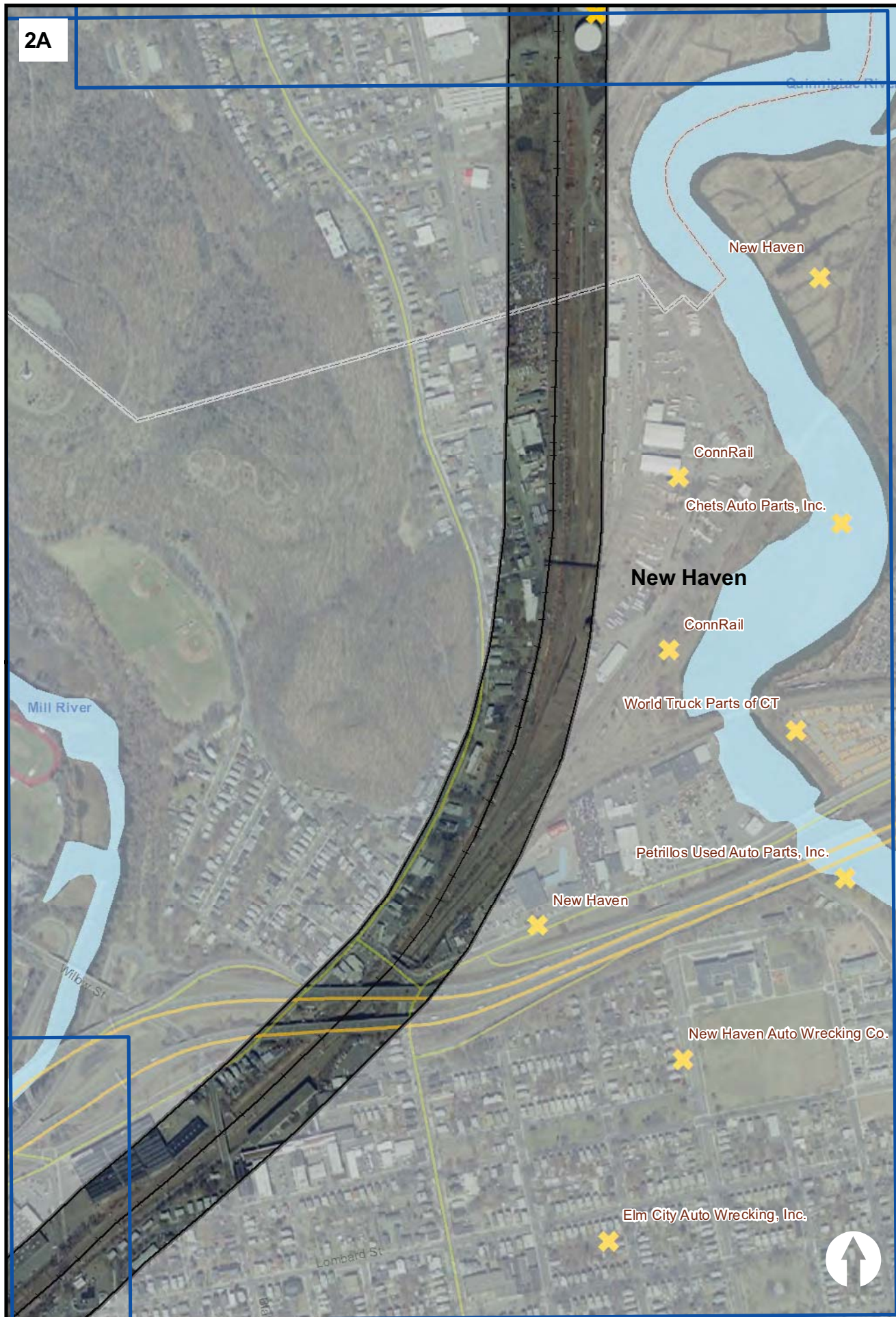

2B

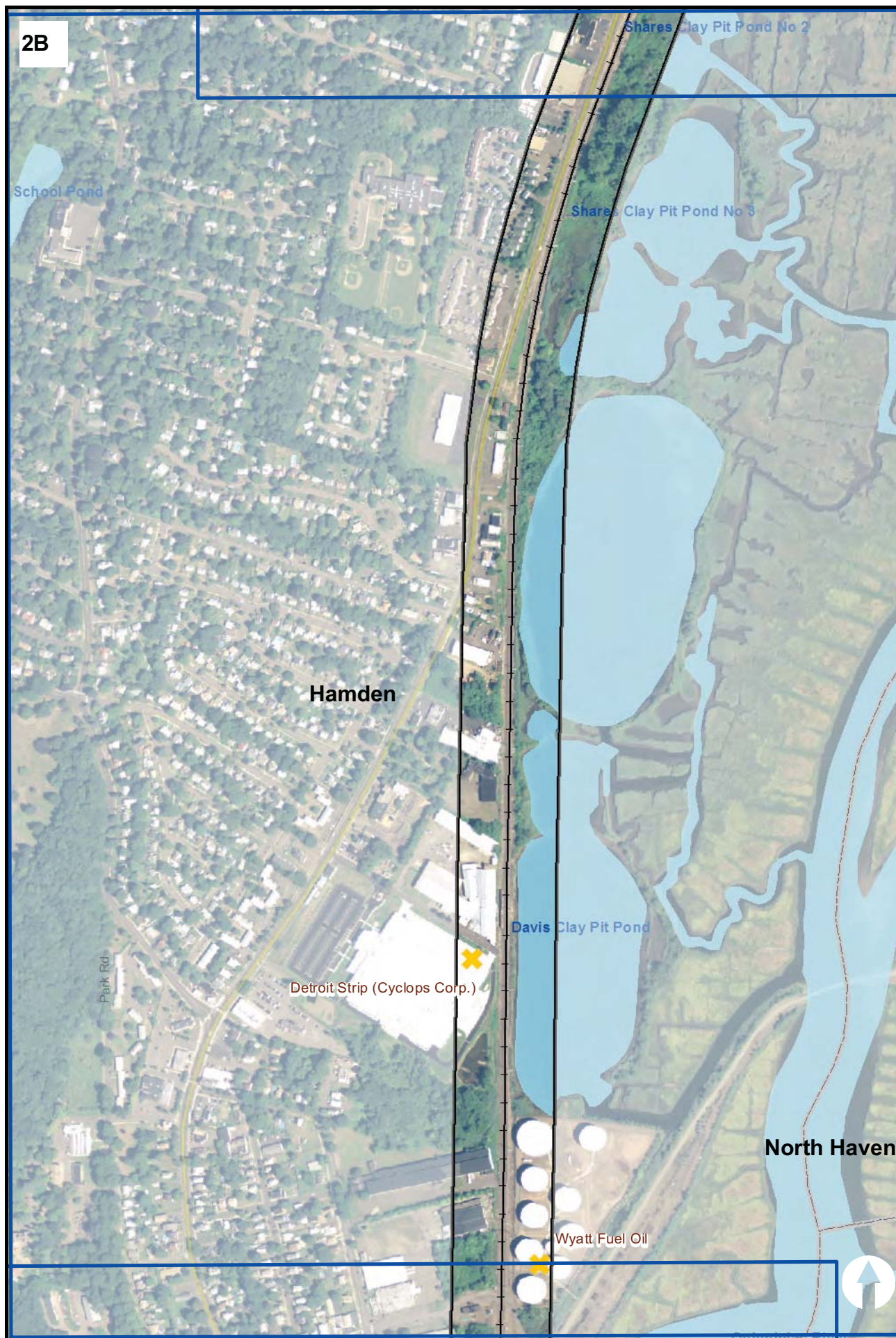

**New Haven - Hartford
Springfield Line
State Project No.
170-2296**

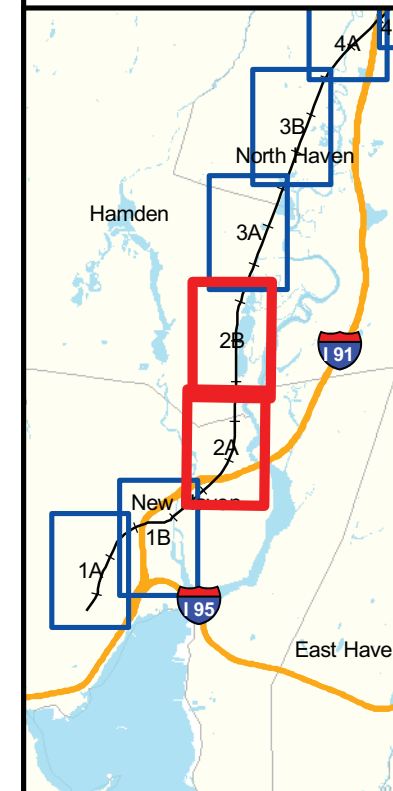

**Hazardous Materials
and Leachate Waste**

- Amtrak Stations
- Proposed Station Sites
- 250-Foot Analysis Area
- ✕ Leachate Waste Water
- ☸ Hazardous Materials

**DRAFT GRAPHIC
SEPTEMBER 1, 2011**

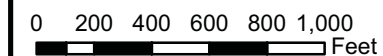

3A



3B

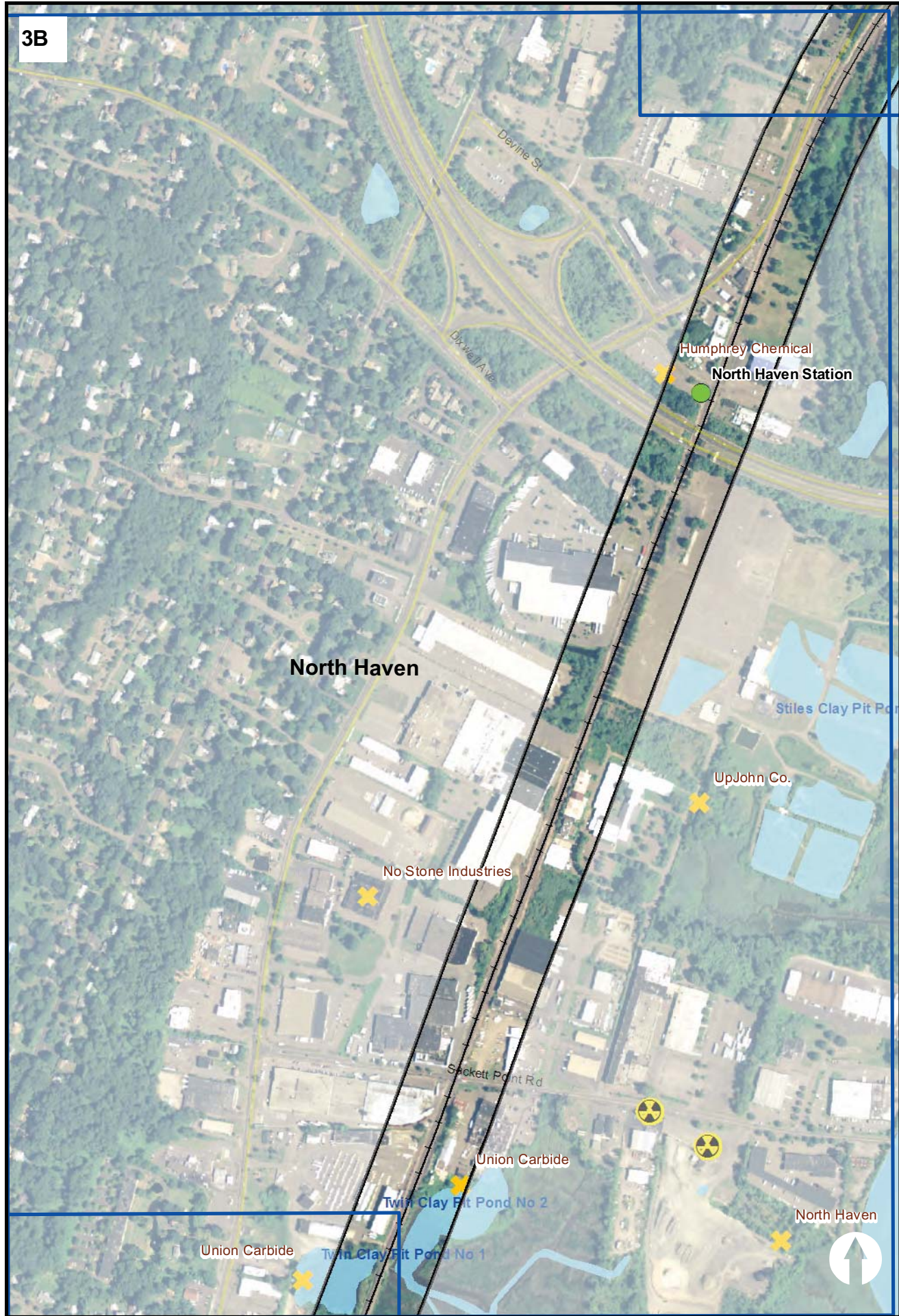

**New Haven - Hartford
Springfield Line
State Project No.
170-2296**

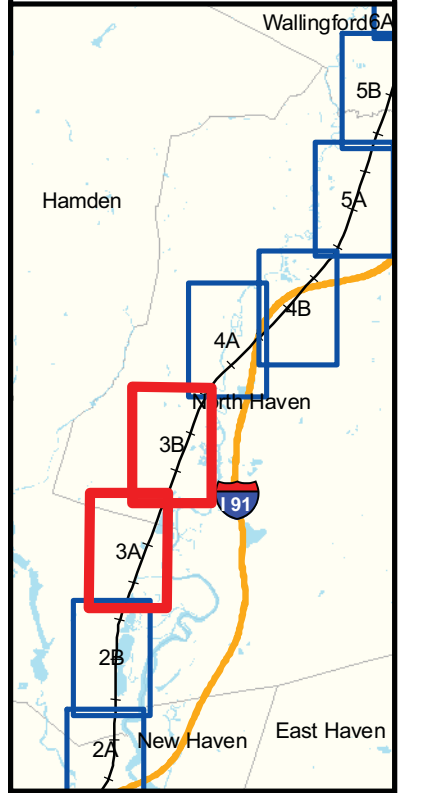

- Hazardous Materials and Leachate Waste**
- Amtrak Stations
 - Proposed Station Sites
 - 250-Foot Analysis Area
 - ✕ Leachate Waste Water
 - ☢ Hazardous Materials

**DRAFT GRAPHIC
SEPTEMBER 1, 2011**

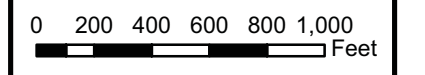

4A



4B

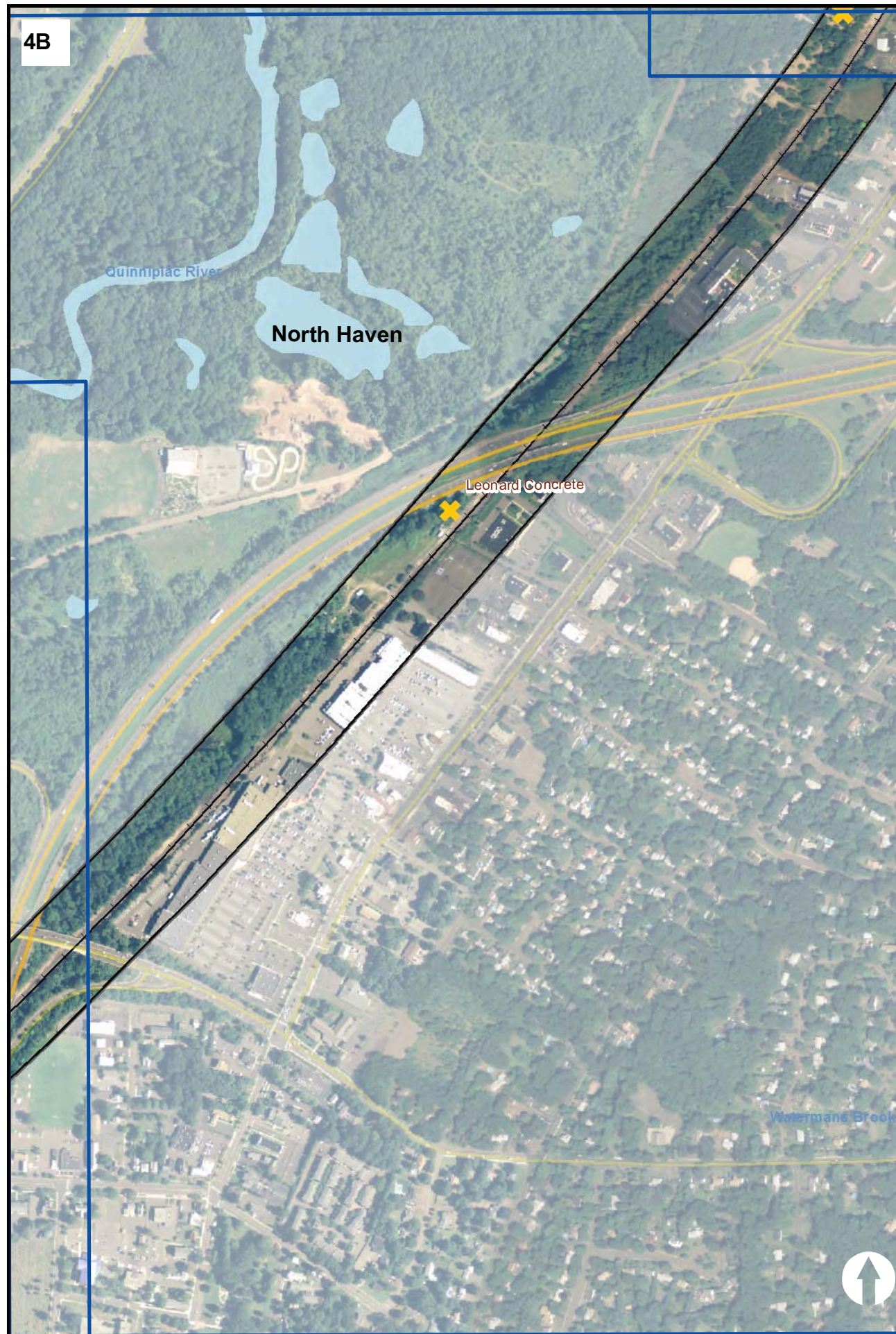

**New Haven - Hartford
Springfield Line
State Project No.
170-2296**

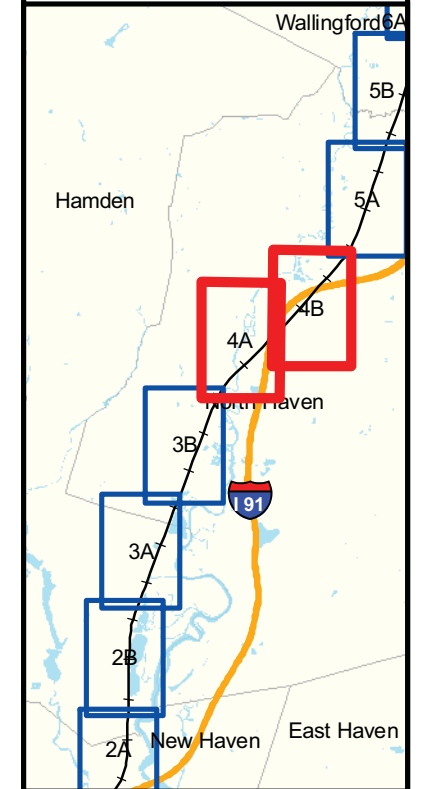

**Hazardous Materials
and Leachate Waste**

- Amtrak Stations
- Proposed Station Sites
- 250-Foot Analysis Area
- ✕ Leachate Waste Water
- ☢ Hazardous Materials

**DRAFT GRAPHIC
SEPTEMBER 1, 2011**



5A

North Haven

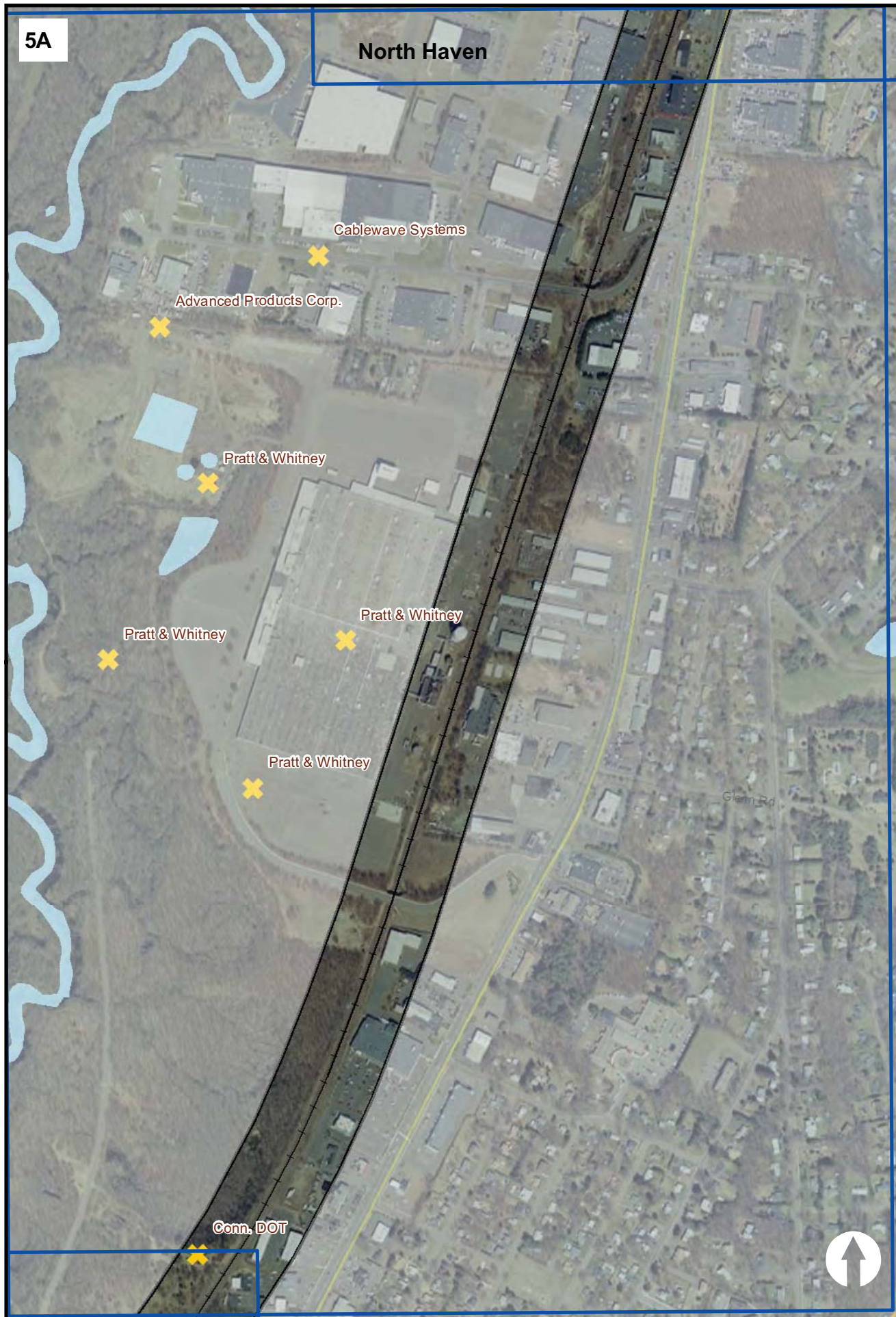

5B

Wallingford

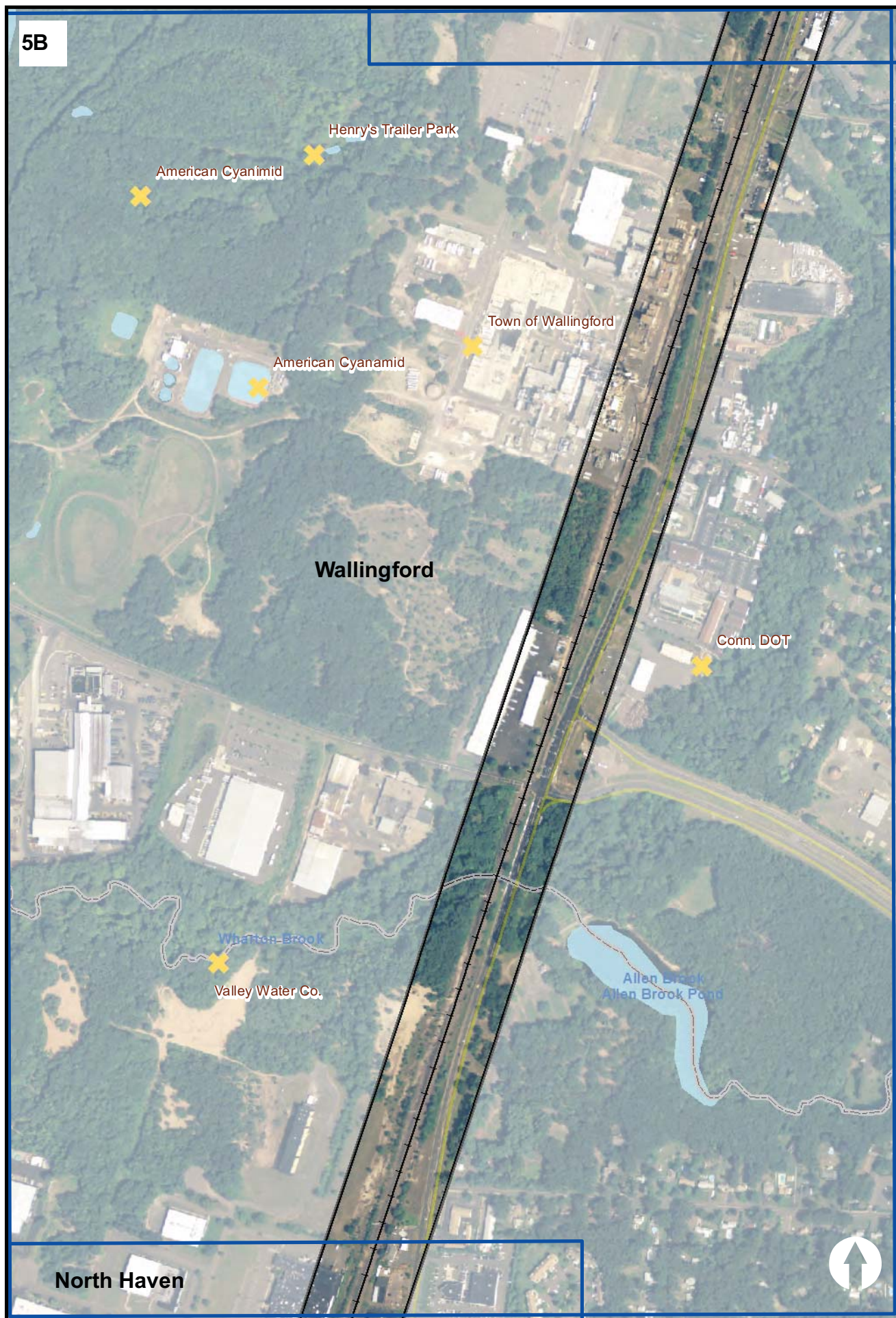

**New Haven - Hartford
Springfield Line
State Project No.
170-2296**

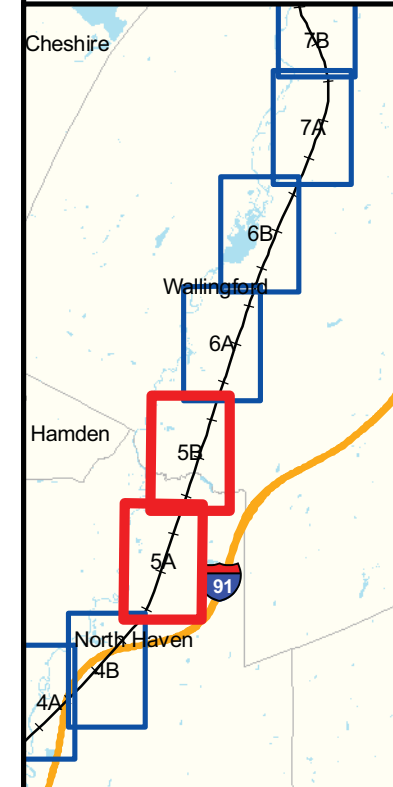

**Hazardous Materials
and Leachate Waste**

- Amtrak Stations
- Proposed Station Sites
- 250-Foot Analysis Area
- ✕ Leachate Waste Water
- ☠ Hazardous Materials

**DRAFT GRAPHIC
SEPTEMBER 1, 2011**

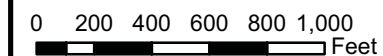

6A



6B



**New Haven - Hartford
Springfield Line
State Project No.
170-2296**

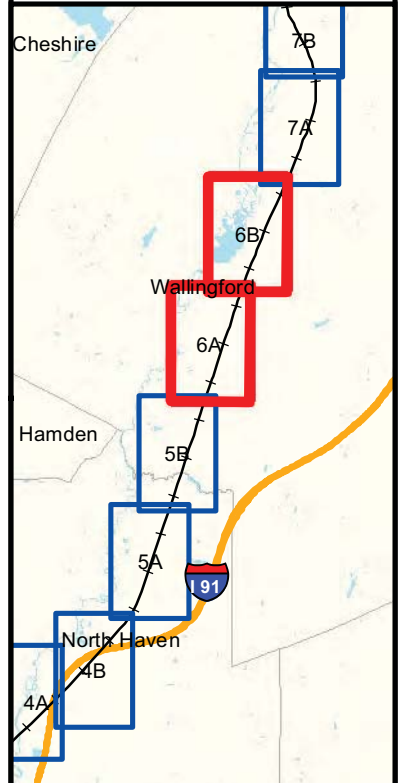

**Hazardous Materials
and Leachate Waste**

- Amtrak Stations
- Proposed Station Sites
- 250-Foot Analysis Area
- ✕ Leachate Waste Water
- ☢ Hazardous Materials

**DRAFT GRAPHIC
SEPTEMBER 1, 2011**

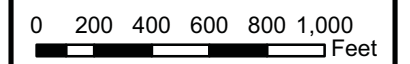

7A

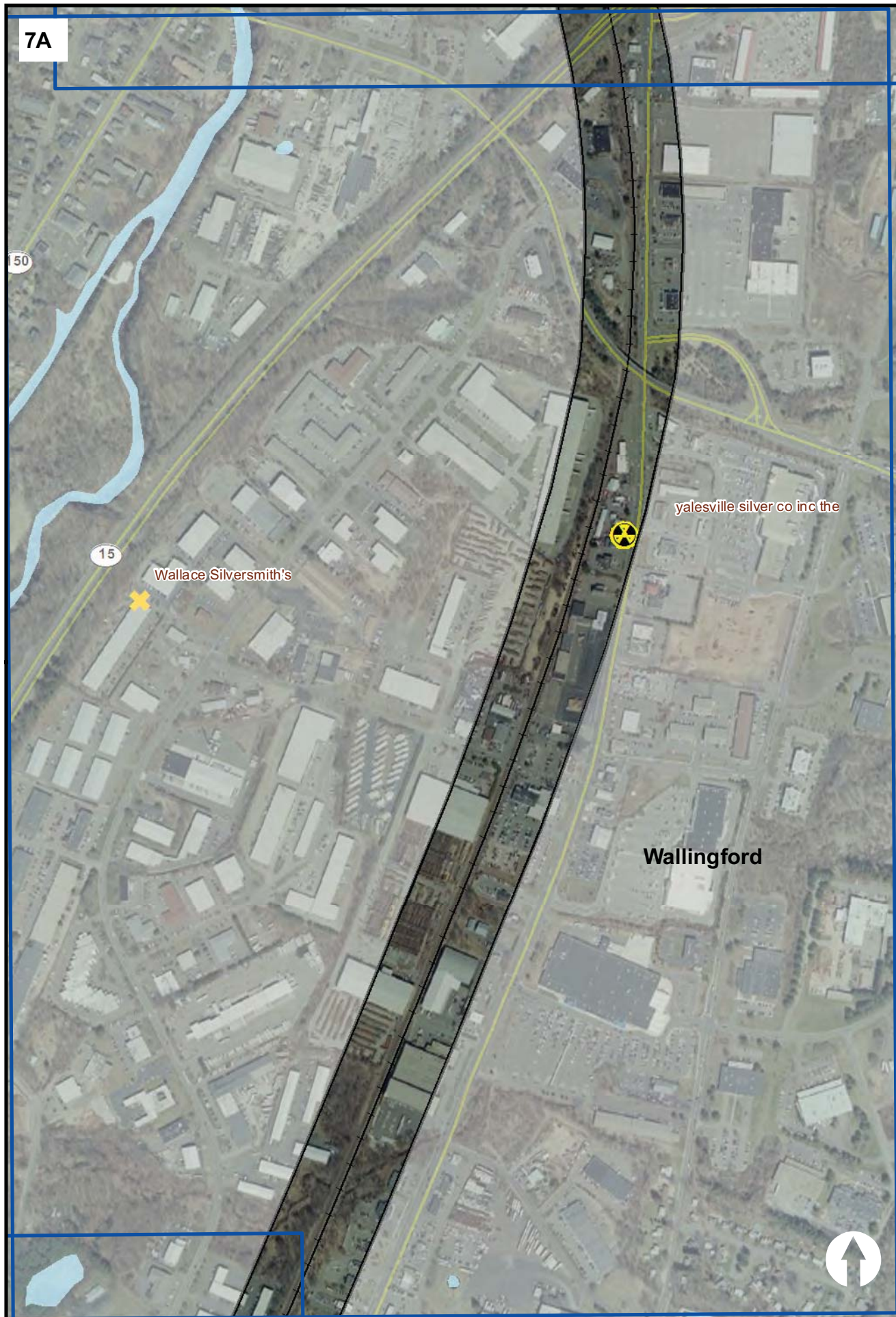

7B



**New Haven - Hartford
Springfield Line
State Project No.
170-2296**

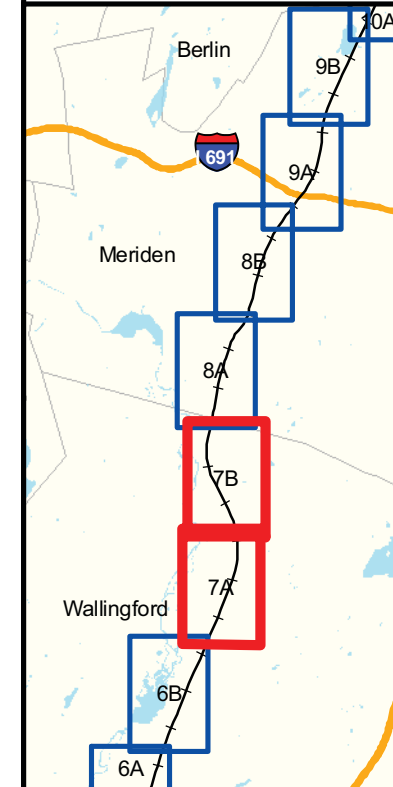

**Hazardous Materials
and Leachate Waste**

- Amtrak Stations
- Proposed Station Sites
- 250-Foot Analysis Area
- ✕ Leachate Waste Water
- ☸ Hazardous Materials

**DRAFT GRAPHIC
SEPTEMBER 1, 2011**

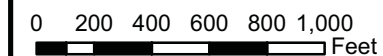

8A

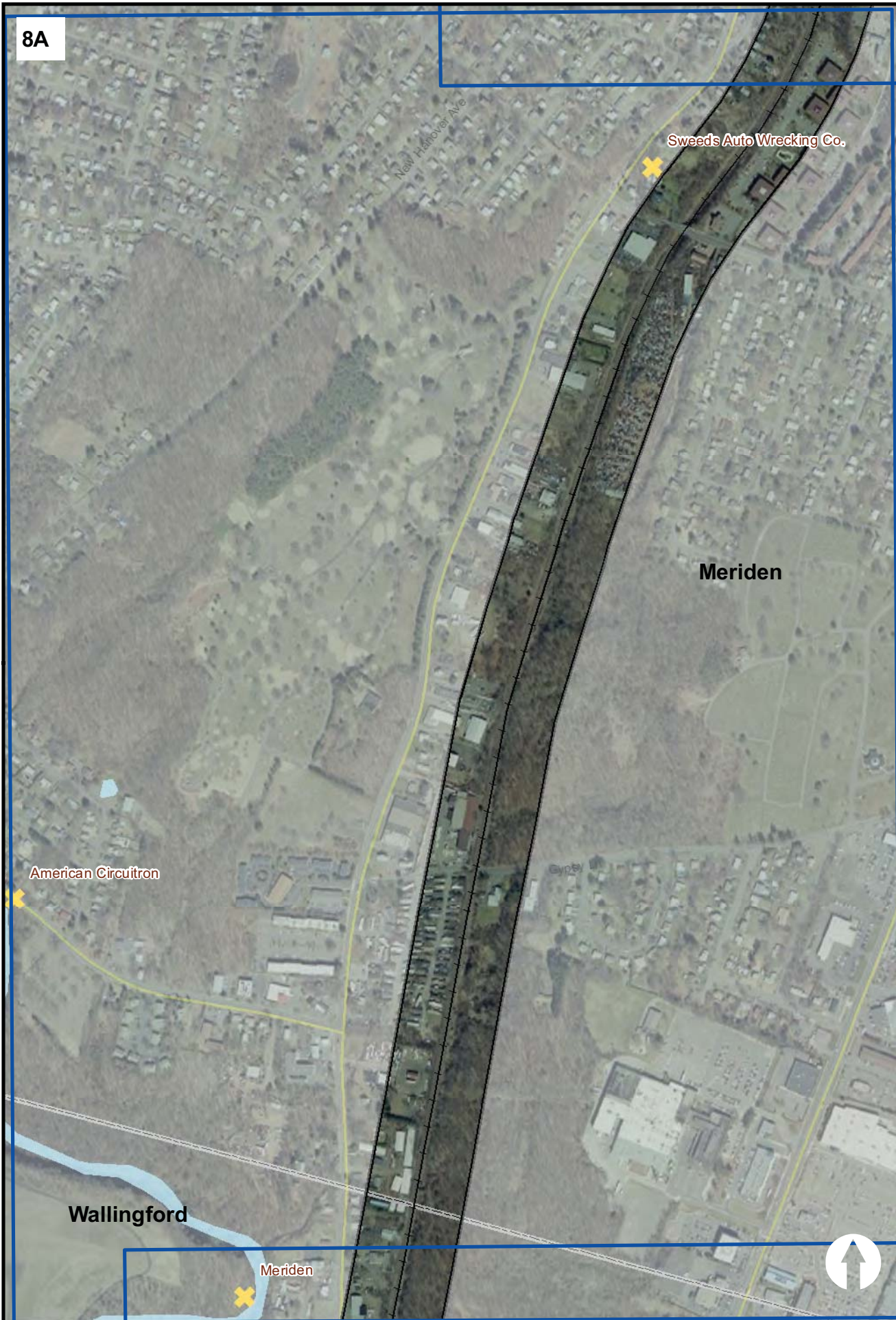

8B

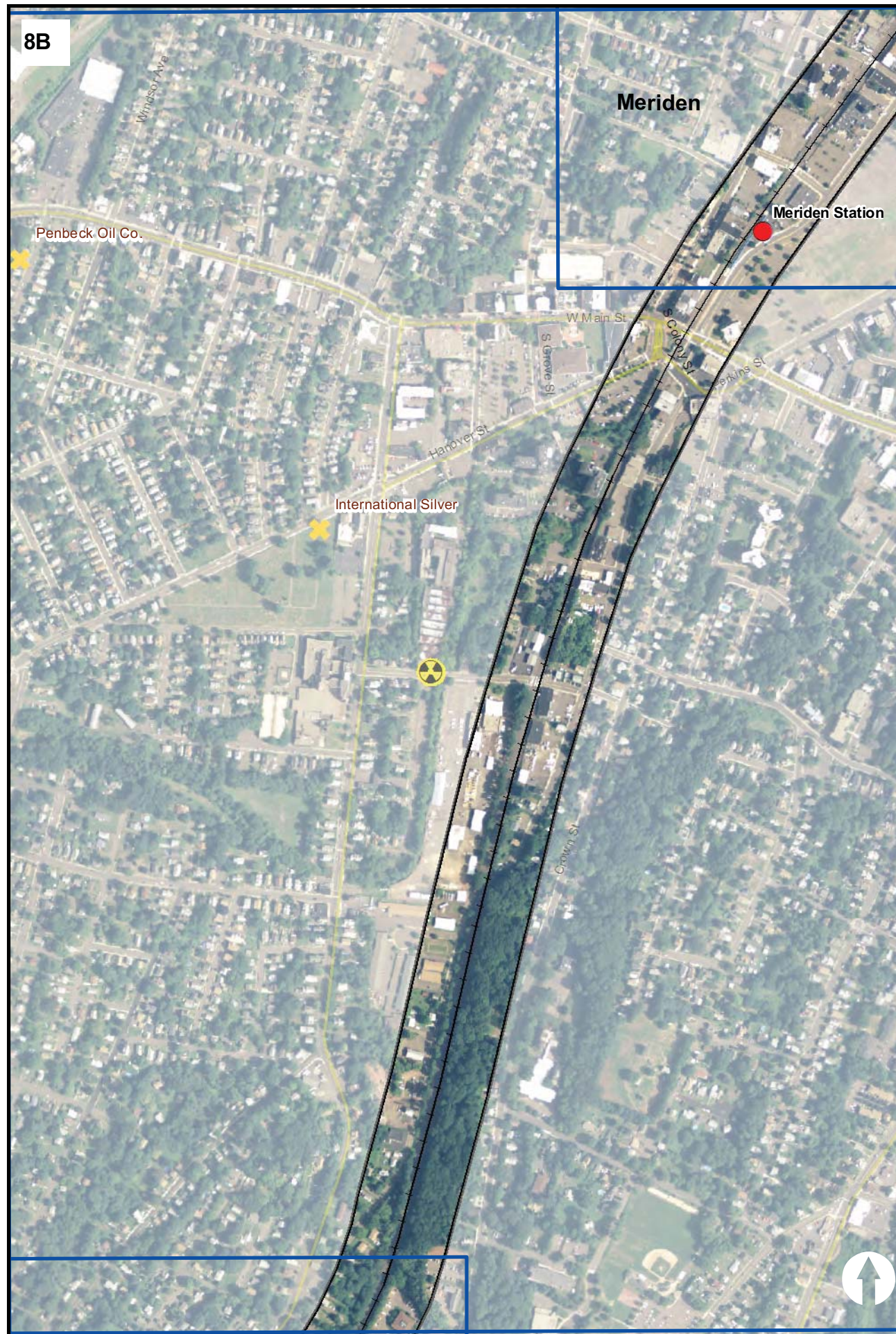

**New Haven - Hartford
Springfield Line
State Project No.
170-2296**

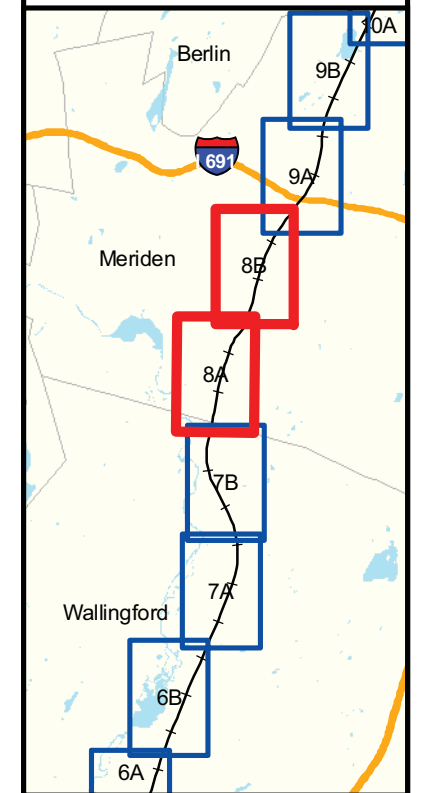

**Hazardous Materials
and Leachate Waste**

- Amtrak Stations
- Proposed Station Sites
- 250-Foot Analysis Area
- ✕ Leachate Waste Water
- ☸ Hazardous Materials

**DRAFT GRAPHIC
SEPTEMBER 1, 2011**



9A

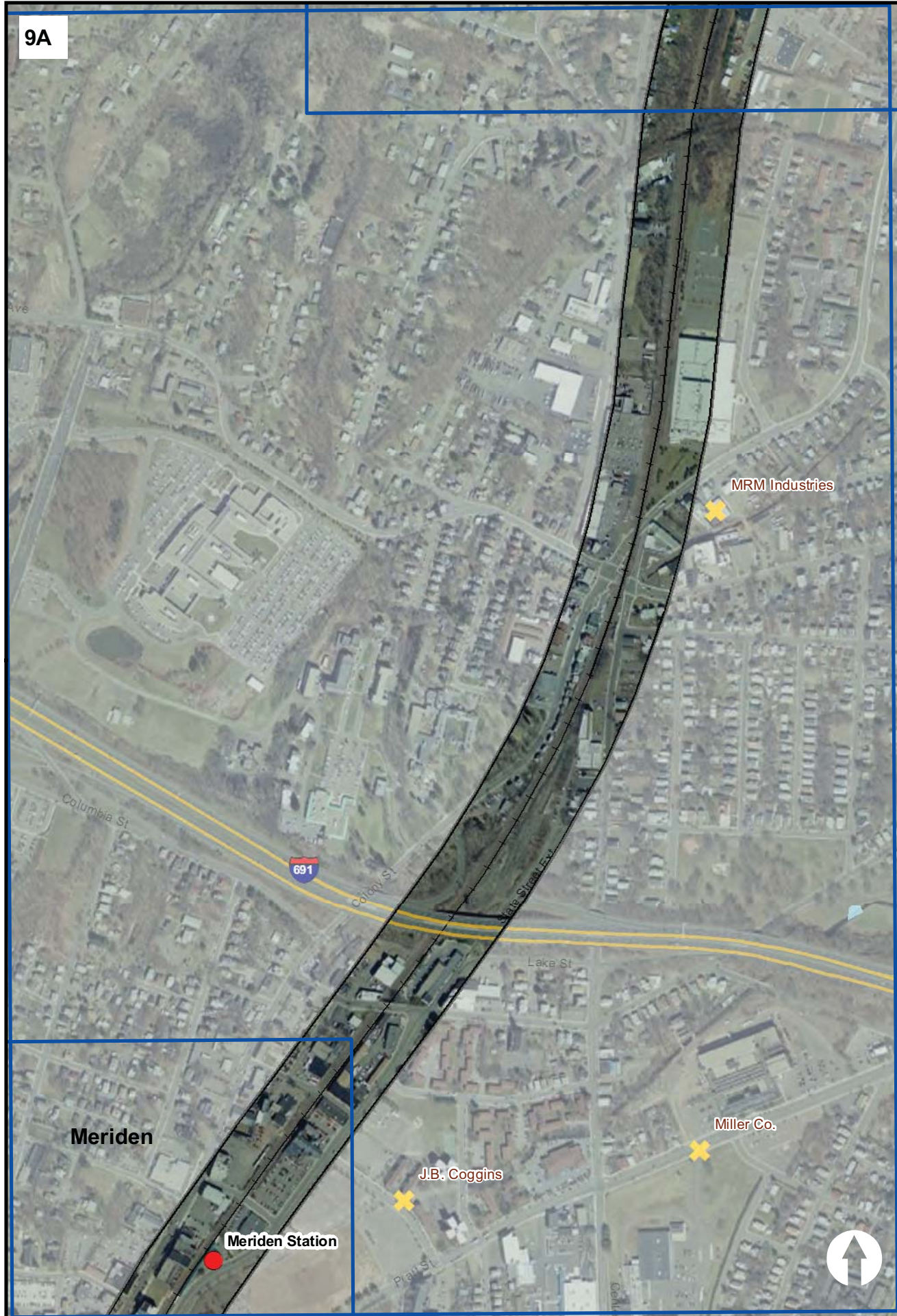

9B

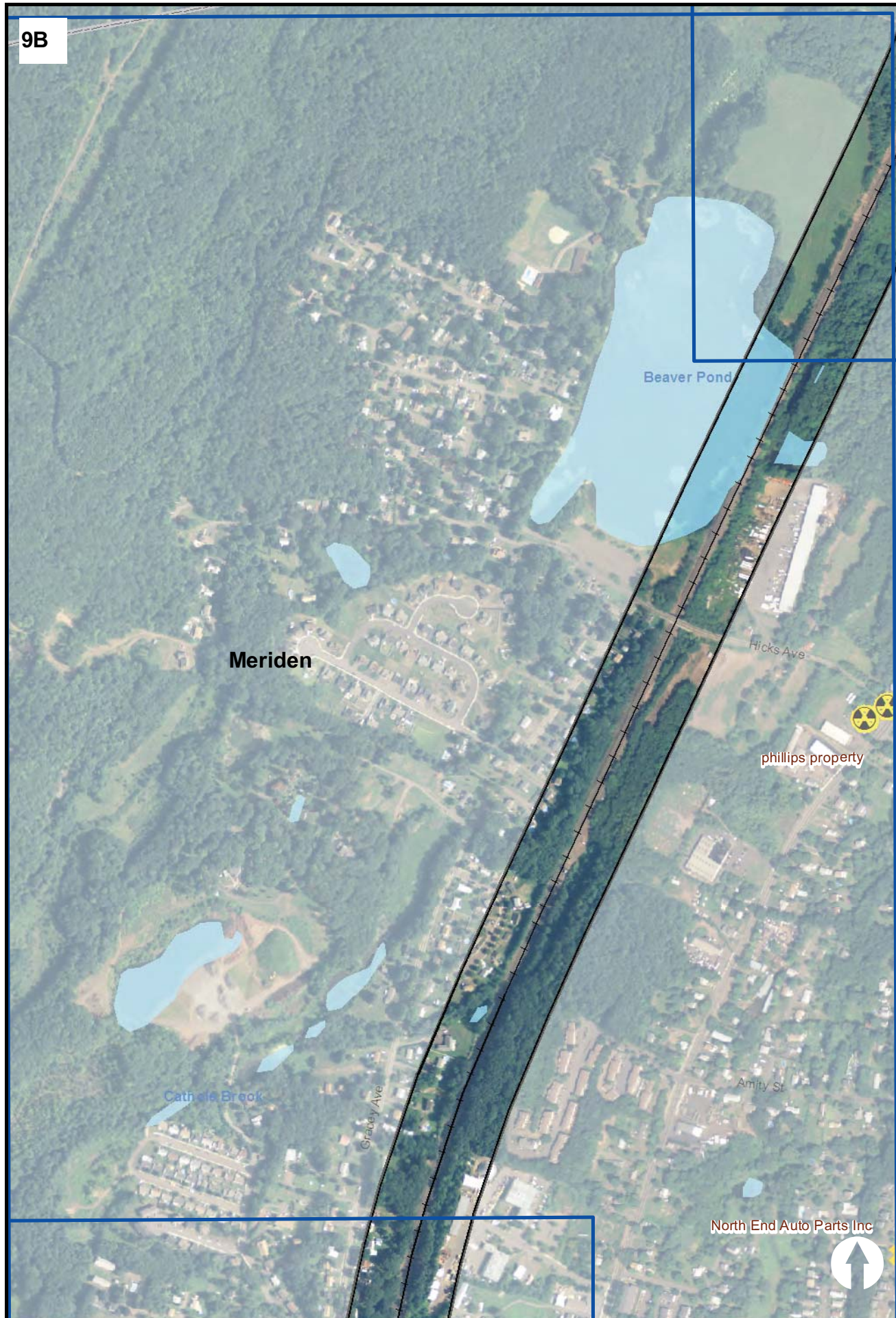

**New Haven - Hartford
Springfield Line
State Project No.
170-2296**

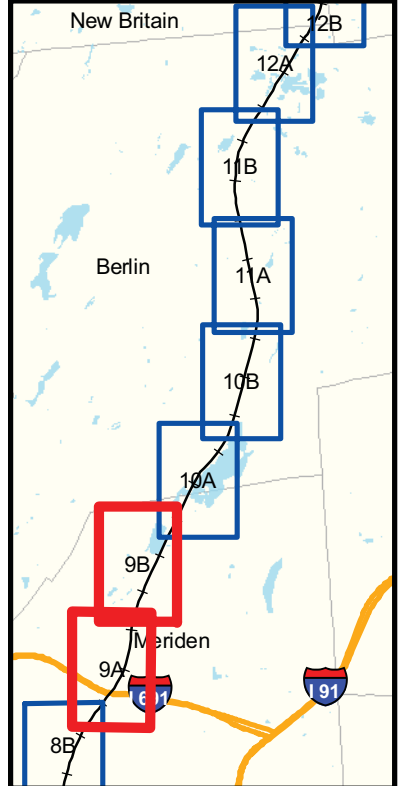

**Hazardous Materials
and Leachate Waste**

- Amtrak Stations
- Proposed Station Sites
- 250-Foot Analysis Area
- ✕ Leachate Waste Water
- ☢ Hazardous Materials

**DRAFT GRAPHIC
SEPTEMBER 1, 2011**

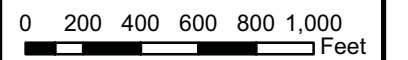

10A

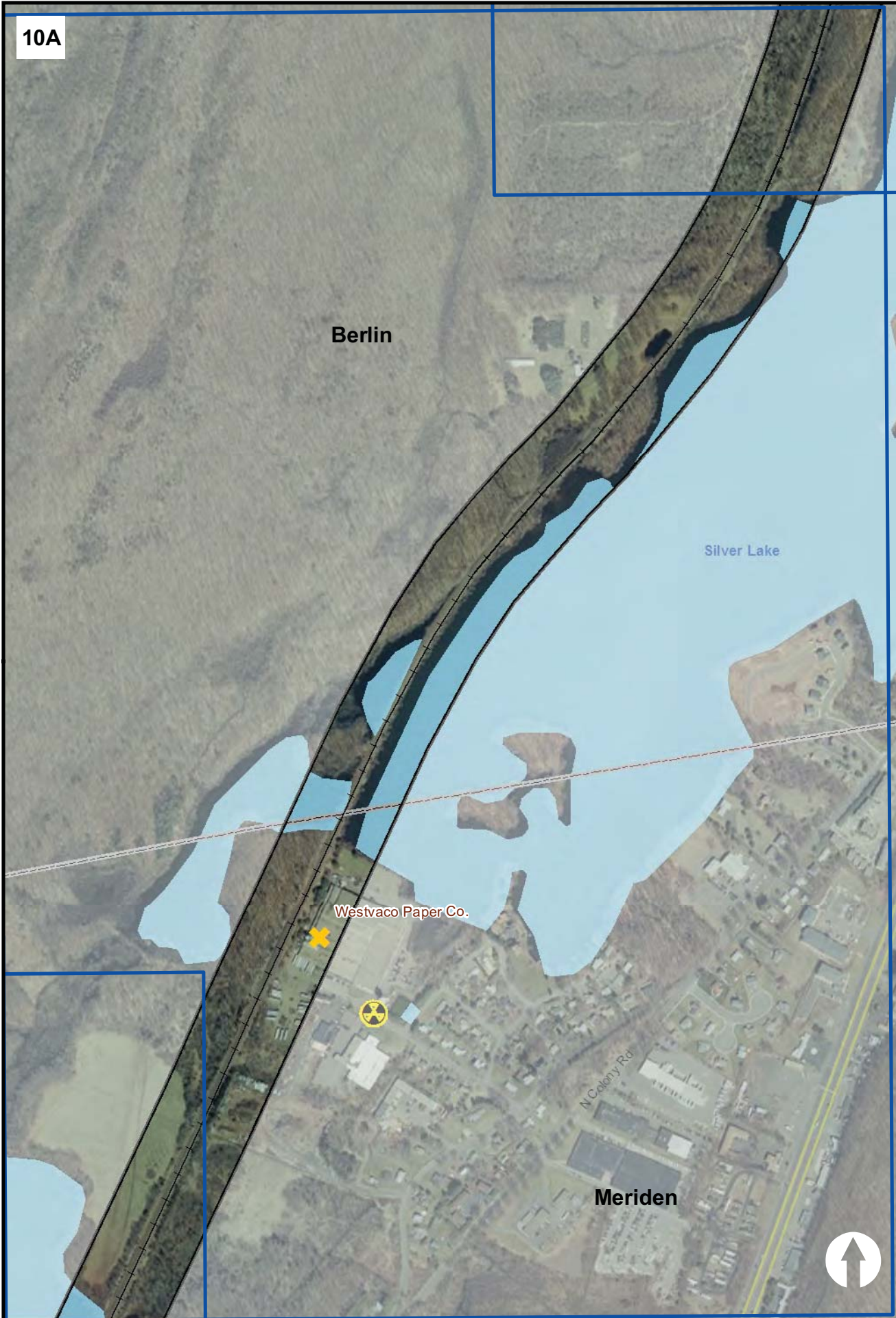

10B



**New Haven - Hartford
Springfield Line
State Project No.
170-2296**

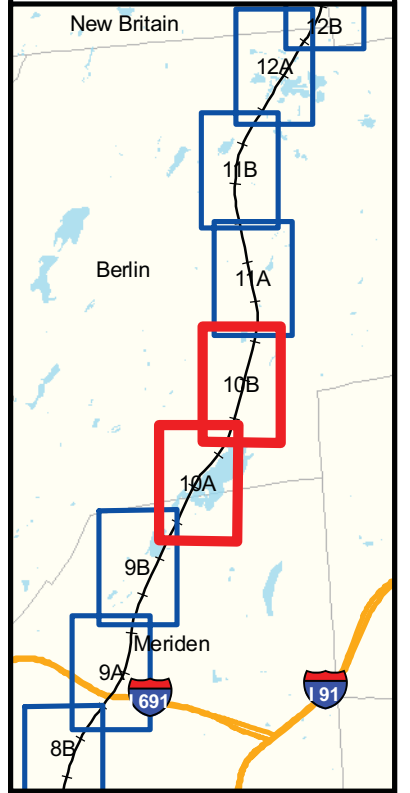

- Hazardous Materials
and Leachate Waste**
- Amtrak Stations
 - Proposed Station Sites
 - 250-Foot Analysis Area
 - ✕ Leachate Waste Water
 - ☸ Hazardous Materials

**DRAFT GRAPHIC
SEPTEMBER 1, 2011**

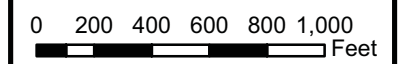

11A



11B



**New Haven - Hartford
Springfield Line
State Project No.
170-2296**

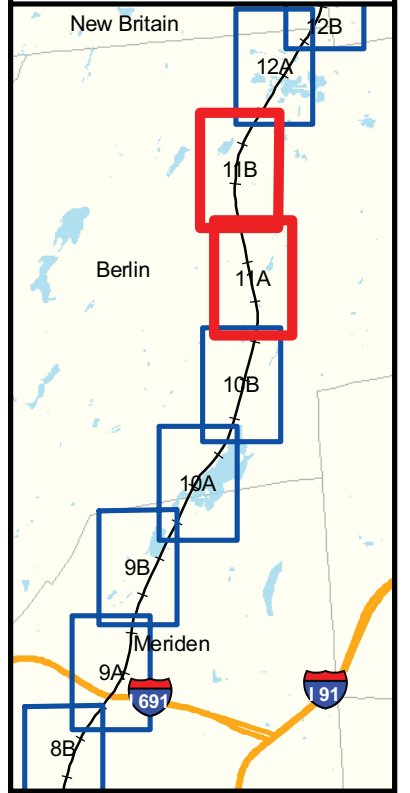

- Hazardous Materials
and Leachate Waste**
- Amtrak Stations
 - Proposed Station Sites
 - 250-Foot Analysis Area
 - ✕ Leachate Waste Water
 - ☢ Hazardous Materials

**DRAFT GRAPHIC
SEPTEMBER 1, 2011**

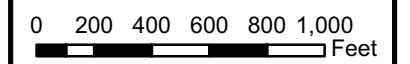

12A



12B



**New Haven - Hartford
Springfield Line
State Project No.
170-2296**

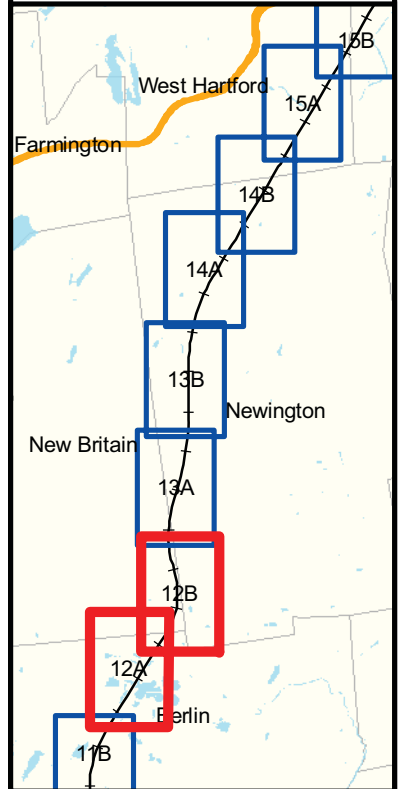

**Hazardous Materials
and Leachate Waste**

- Amtrak Stations
- Proposed Station Sites
- 250-Foot Analysis Area
- ✕ Leachate Waste Water
- ☠ Hazardous Materials

**DRAFT GRAPHIC
SEPTEMBER 1, 2011**

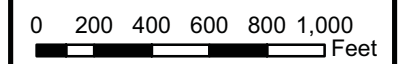

13A



13B



**New Haven - Hartford
Springfield Line
State Project No.
170-2296**

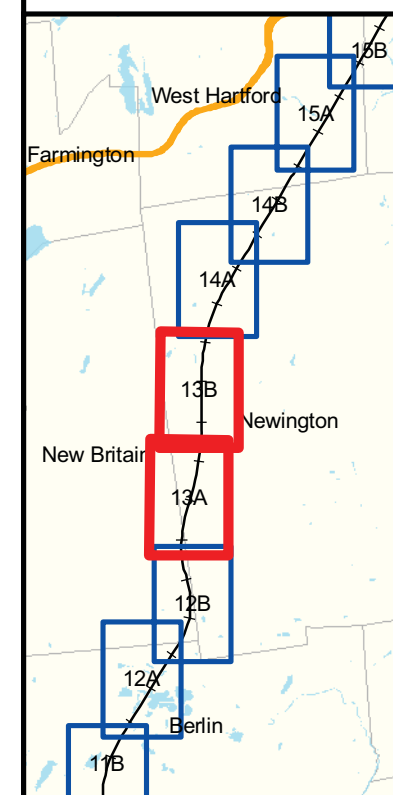

**Hazardous Materials
and Leachate Waste**

- Amtrak Stations
- Proposed Station Sites
- 250-Foot Analysis Area
- ✕ Leachate Waste Water
- ☢ Hazardous Materials

**DRAFT GRAPHIC
SEPTEMBER 1, 2011**

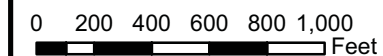

14A



14B

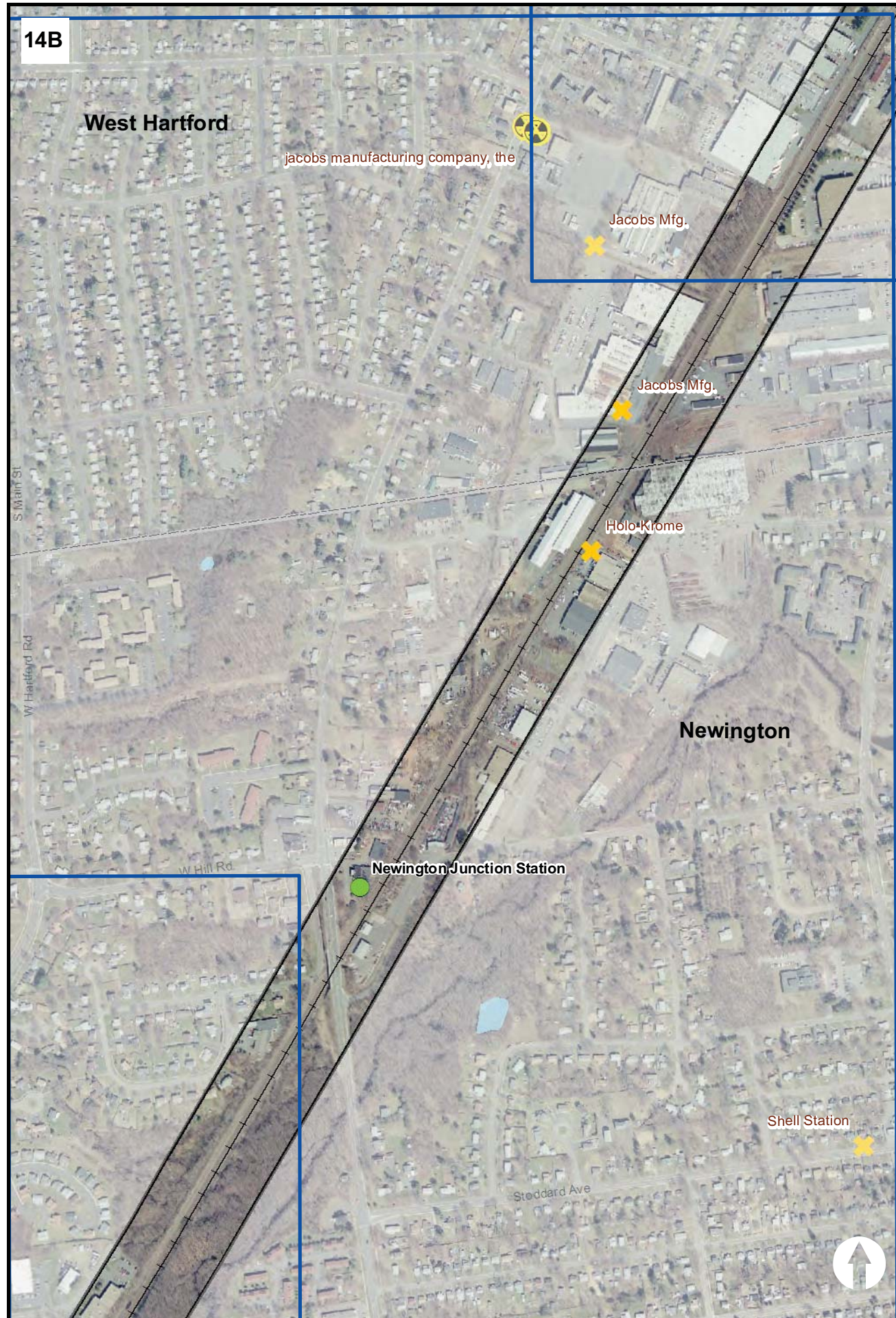

**New Haven - Hartford
Springfield Line
State Project No.
170-2296**

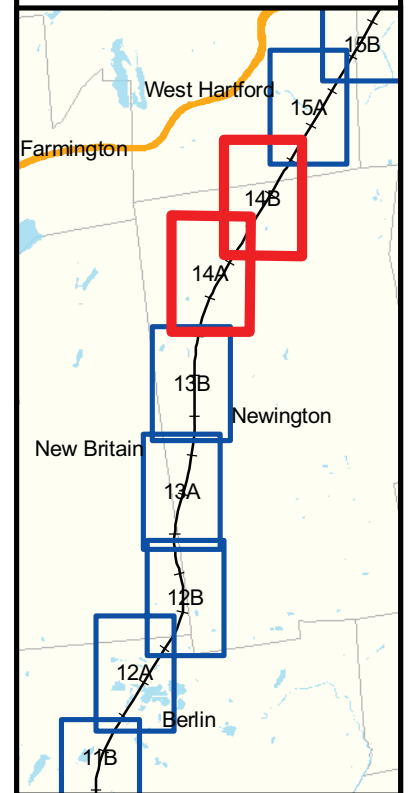

**Hazardous Materials
and Leachate Waste**

- Amtrak Stations
- Proposed Station Sites
- 250-Foot Analysis Area
- ✕ Leachate Waste Water
- ☸ Hazardous Materials

**DRAFT GRAPHIC
SEPTEMBER 1, 2011**

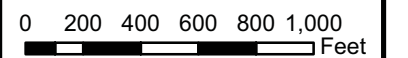

15A



15B

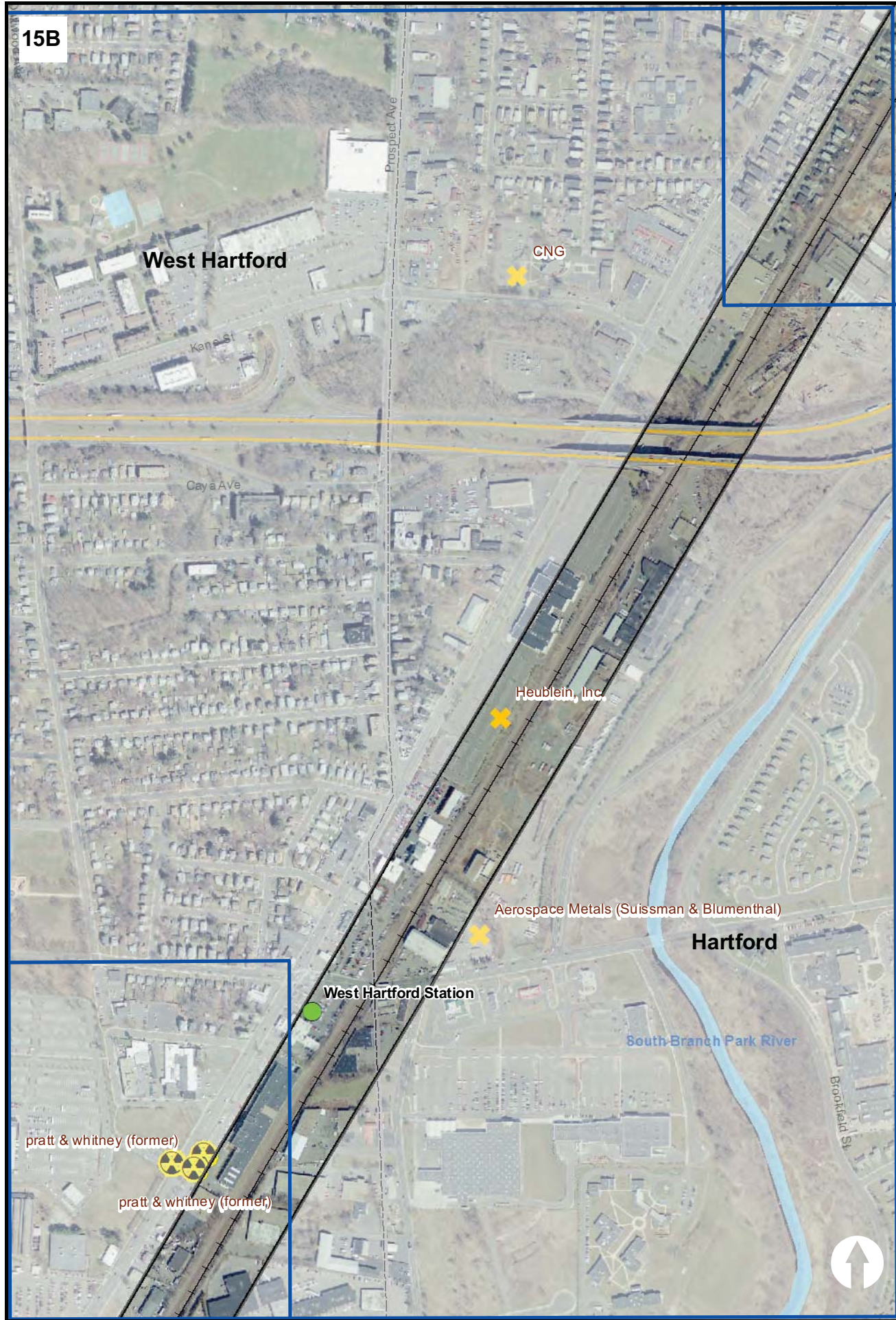

**New Haven - Hartford
Springfield Line
State Project No.
170-2296**

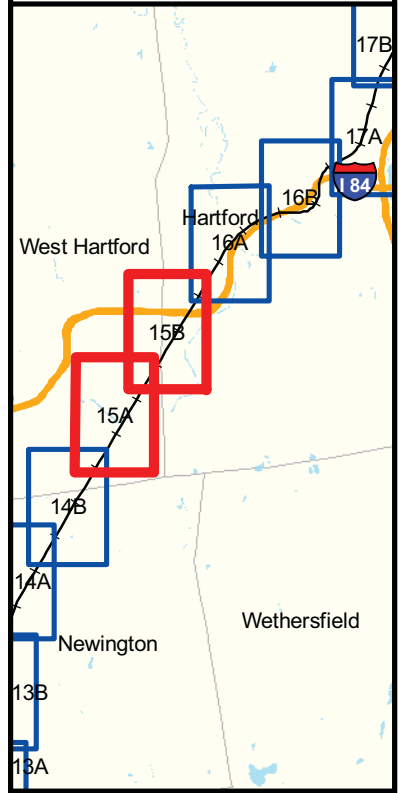

- Hazardous Materials and Leachate Waste**
- Amtrak Stations
 - Proposed Station Sites
 - 250-Foot Analysis Area
 - ✕ Leachate Waste Water
 - ☢ Hazardous Materials

**DRAFT GRAPHIC
SEPTEMBER 1, 2011**

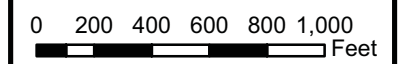

16A

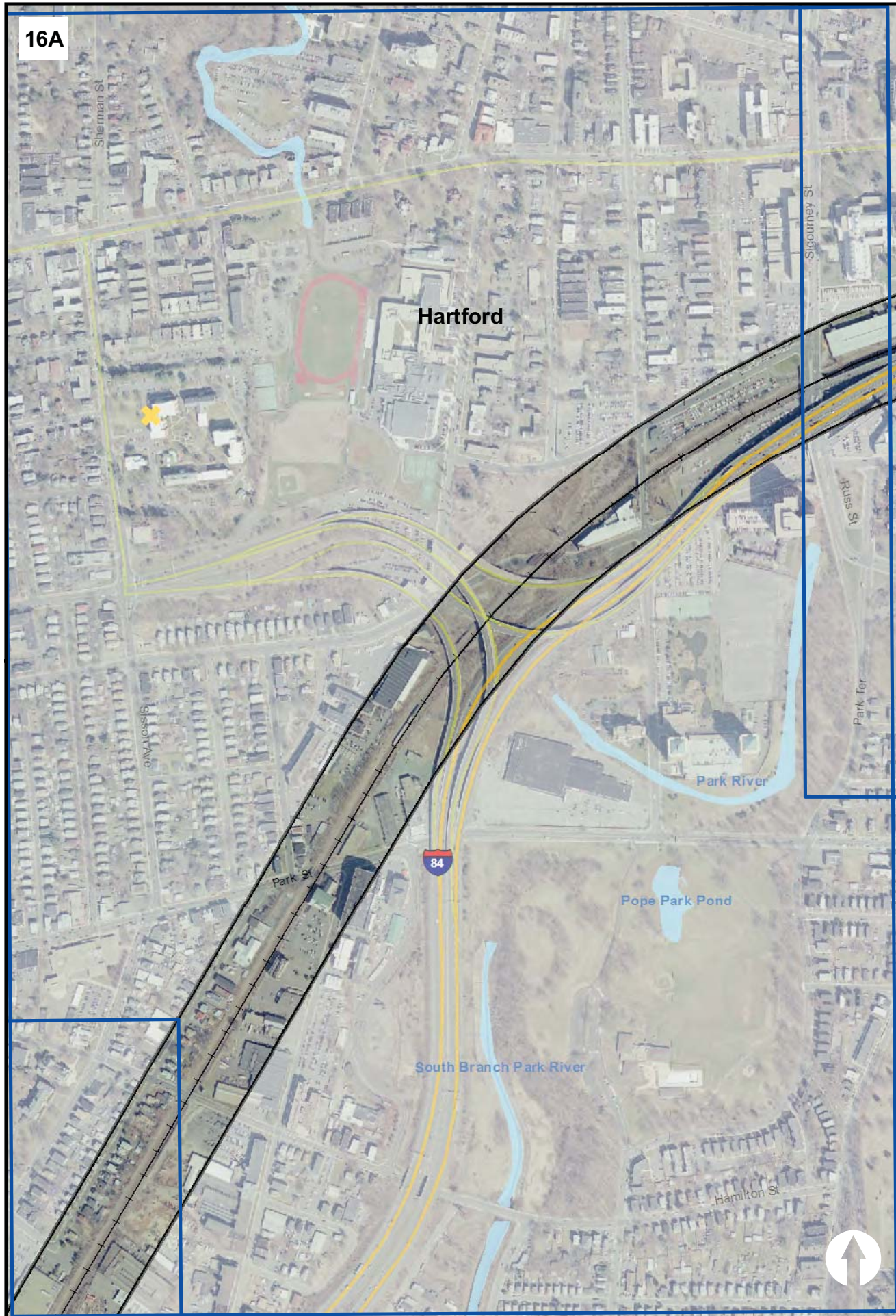

16B

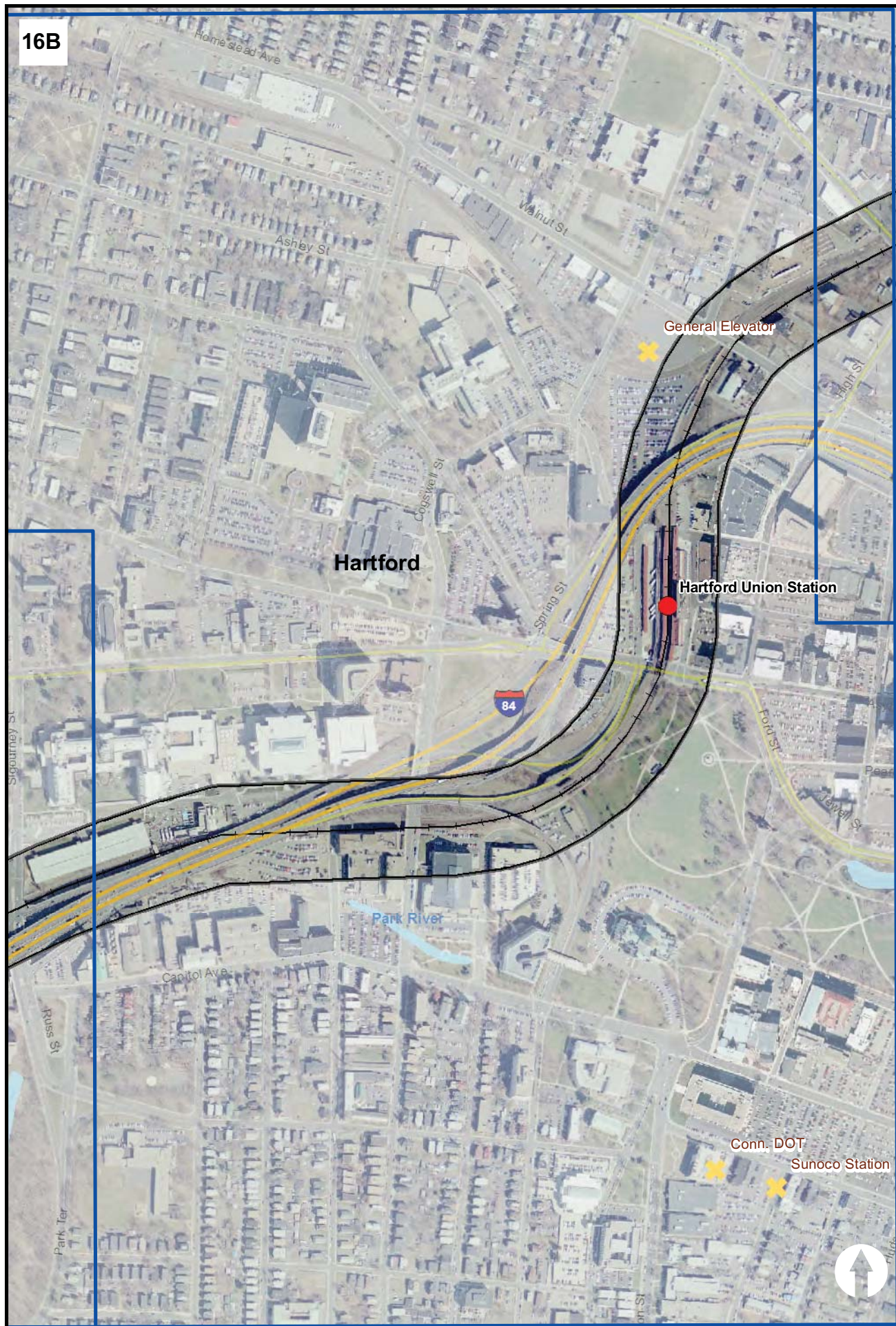

**New Haven - Hartford
Springfield Line
State Project No.
170-2296**

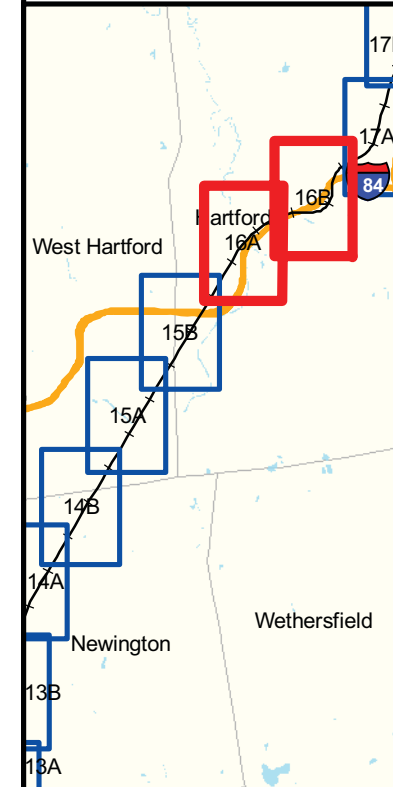

**Hazardous Materials
and Leachate Waste**

- Amtrak Stations
- Proposed Station Sites
- 250-Foot Analysis Area
- ✕ Leachate Waste Water
- ☠ Hazardous Materials

**DRAFT GRAPHIC
SEPTEMBER 1, 2011**

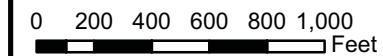

17A



17B

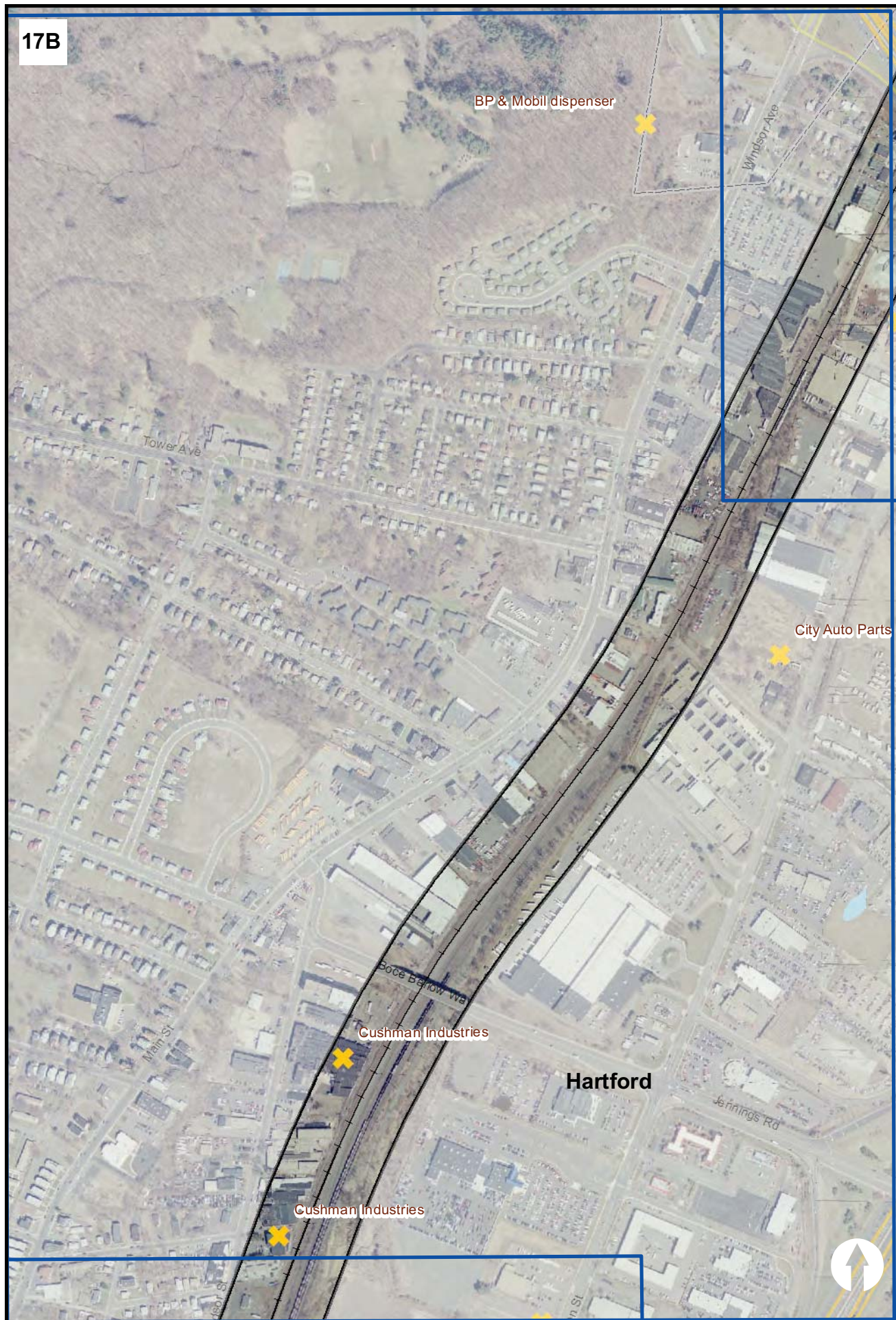

**New Haven - Hartford
Springfield Line
State Project No.
170-2296**

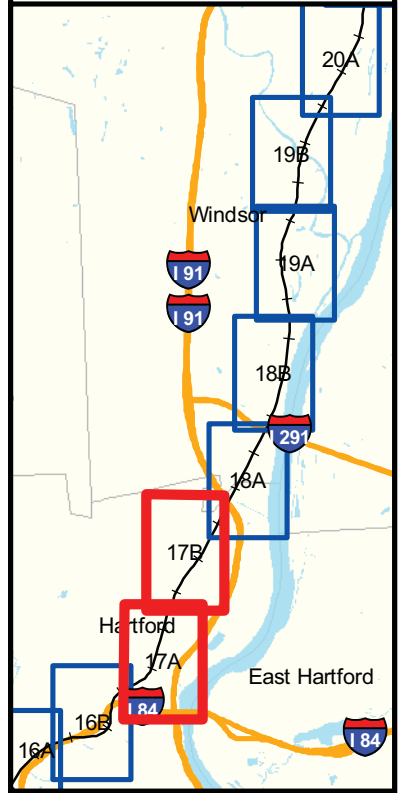

- Hazardous Materials and Leachate Waste**
- Amtrak Stations
 - Proposed Station Sites
 - 250-Foot Analysis Area
 - ✕ Leachate Waste Water
 - ☢ Hazardous Materials

**DRAFT GRAPHIC
SEPTEMBER 1, 2011**

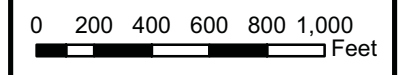

18A

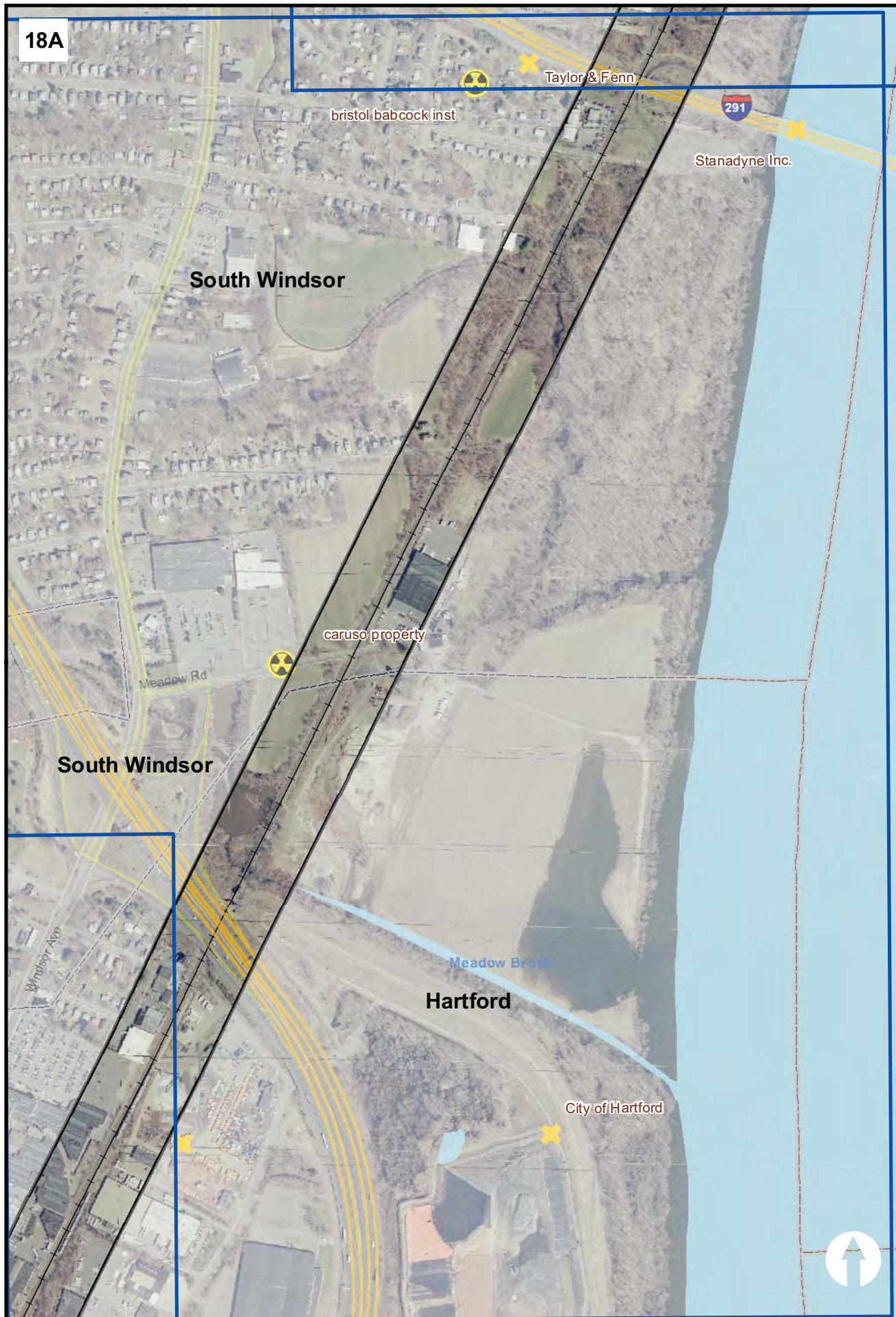



18B

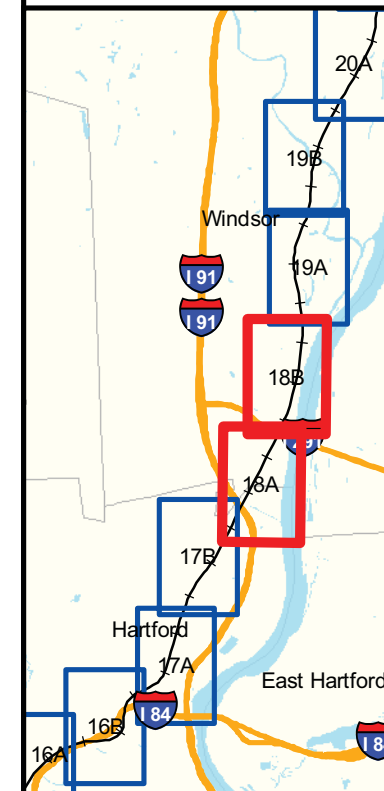

**New Haven - Hartford
Springfield Line
State Project No.
170-2296**



**Hazardous Materials
and Leachate Waste**

-  Amtrak Stations
-  Proposed Station Sites
-  250-Foot Analysis Area
-  Leachate Waste Water
-  Hazardous Materials

**DRAFT GRAPHIC
SEPTEMBER 1, 2011**

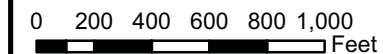

19A



19B

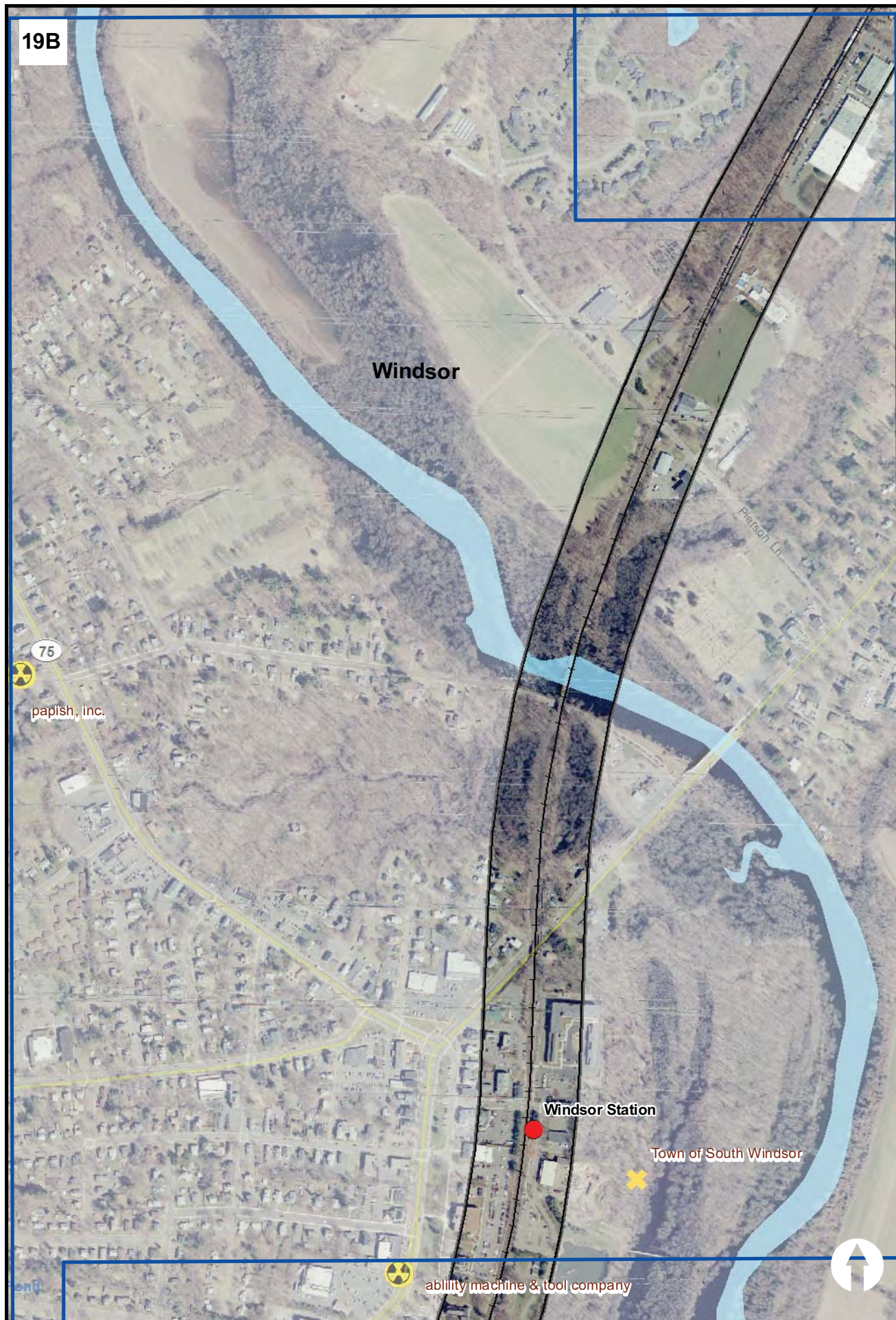

**New Haven - Hartford
Springfield Line
State Project No.
170-2296**

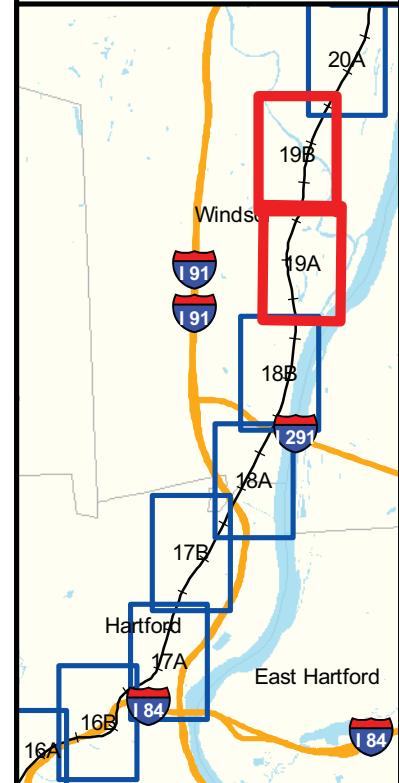

**Hazardous Materials
and Leachate Waste**

- Amtrak Stations
- Proposed Station Sites
- 250-Foot Analysis Area
- ✕ Leachate Waste Water
- ☸ Hazardous Materials

**DRAFT GRAPHIC
SEPTEMBER 1, 2011**

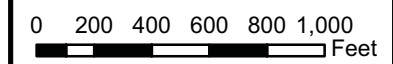

20A

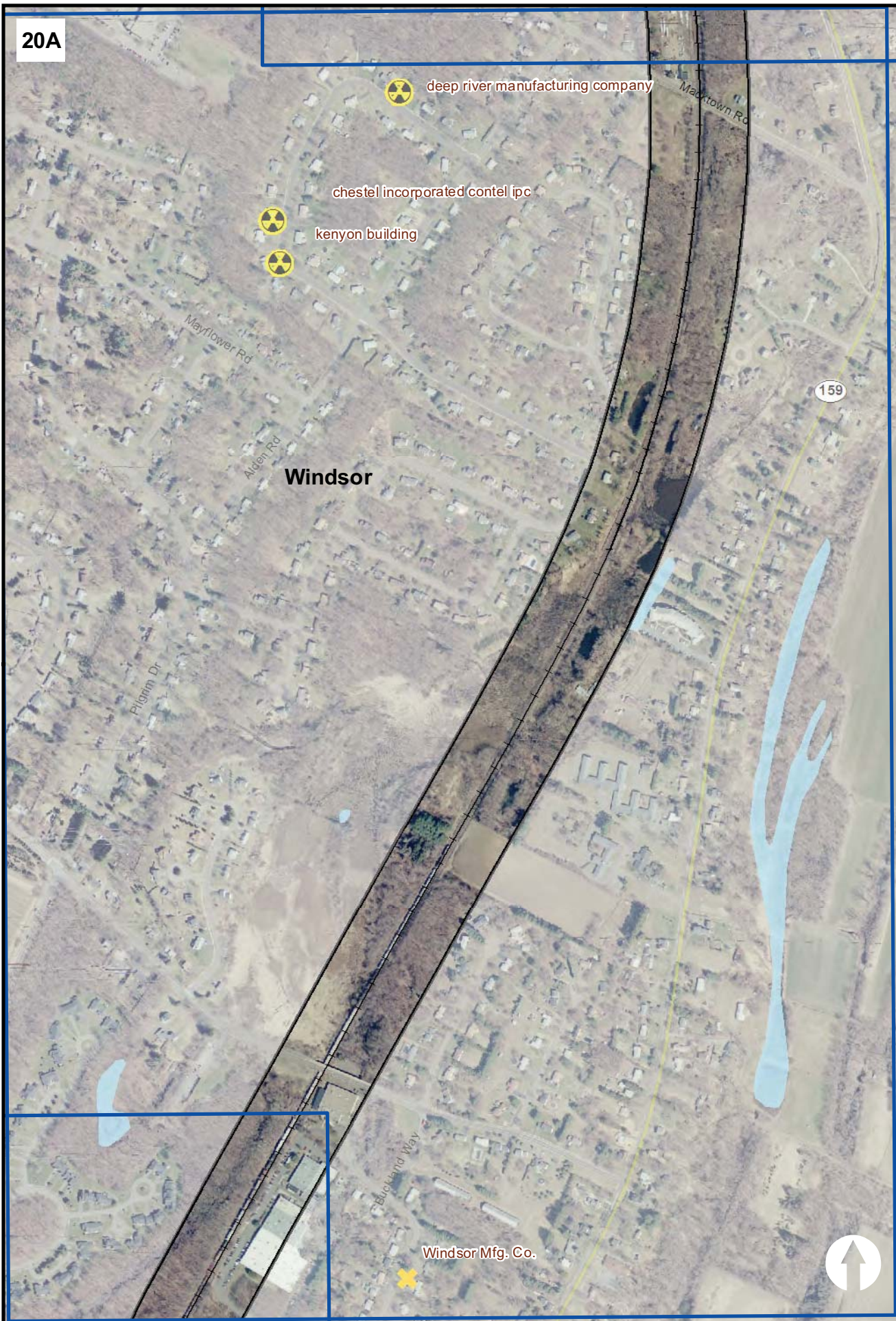

20B



**New Haven - Hartford
Springfield Line
State Project No.
170-2296**

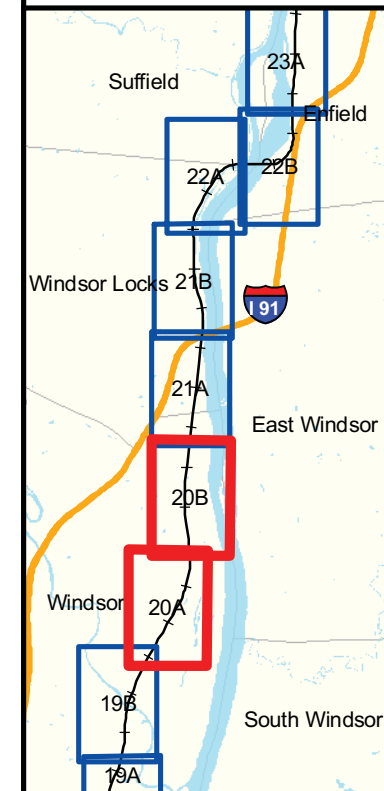

**Hazardous Materials
and Leachate Waste**

- Amtrak Stations
- Proposed Station Sites
- 250-Foot Analysis Area
- ✕ Leachate Waste Water
- ☢ Hazardous Materials

**DRAFT GRAPHIC
SEPTEMBER 1, 2011**

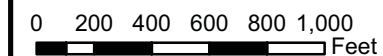

21A



21B



**New Haven - Hartford
Springfield Line
State Project No.
170-2296**

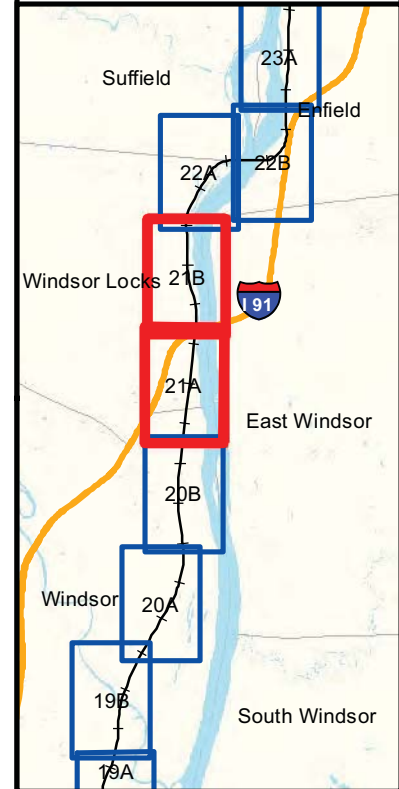

**Hazardous Materials
and Leachate Waste**

- Amtrak Stations
- Proposed Station Sites
- 250-Foot Analysis Area
- ✕ Leachate Waste Water
- ☼ Hazardous Materials

**DRAFT GRAPHIC
SEPTEMBER 1, 2011**

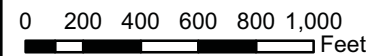

22A

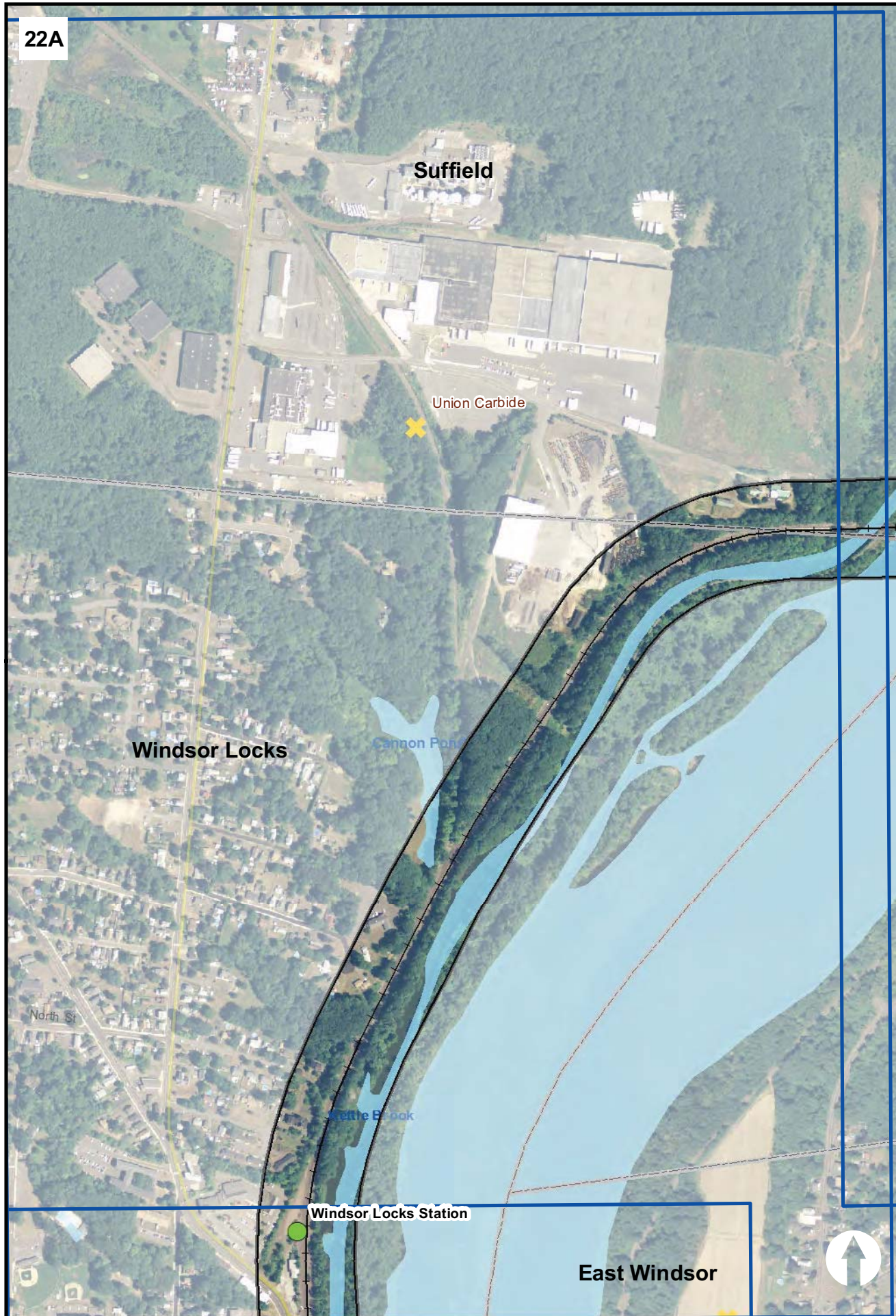

22B

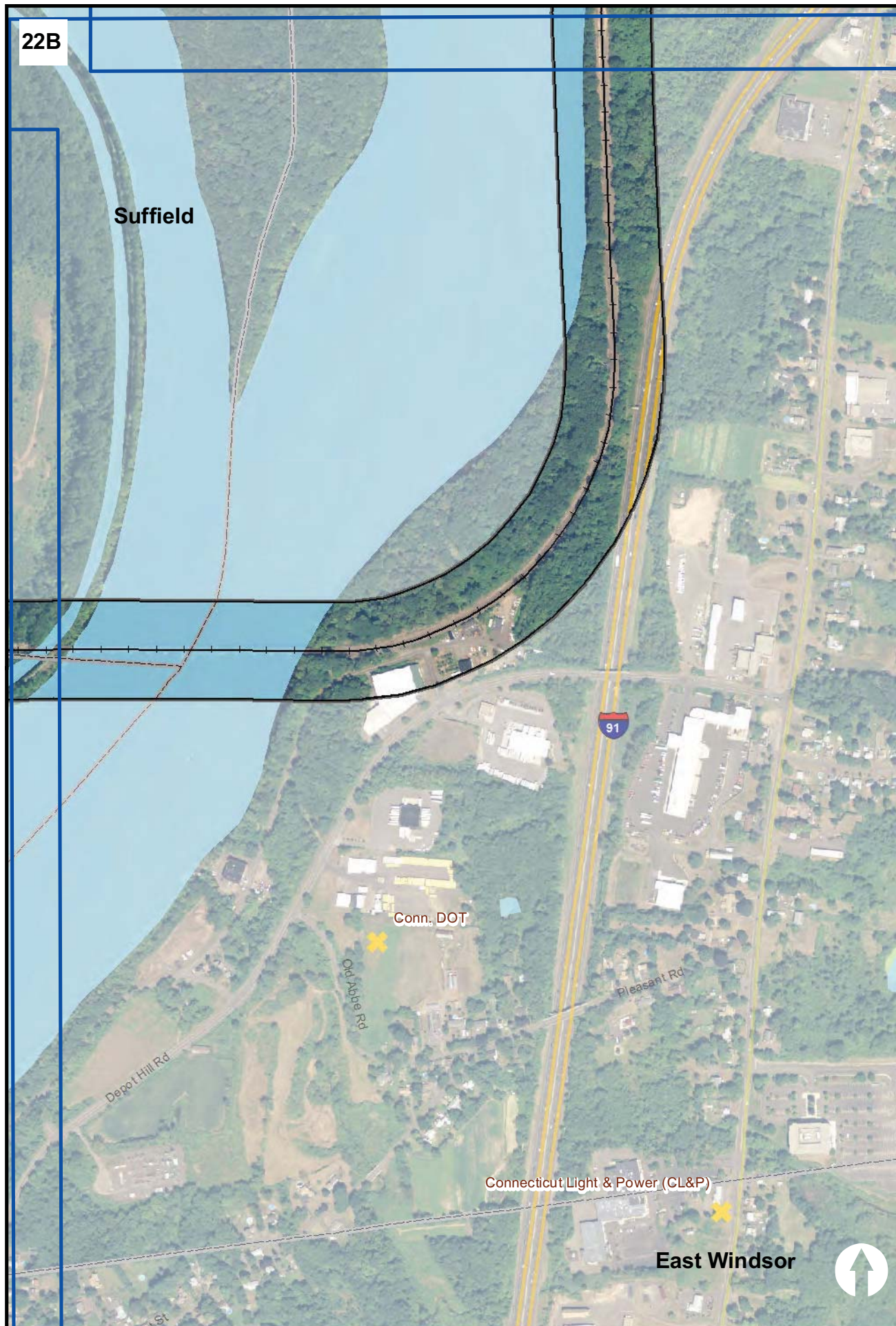

**New Haven - Hartford
Springfield Line
State Project No.
170-2296**

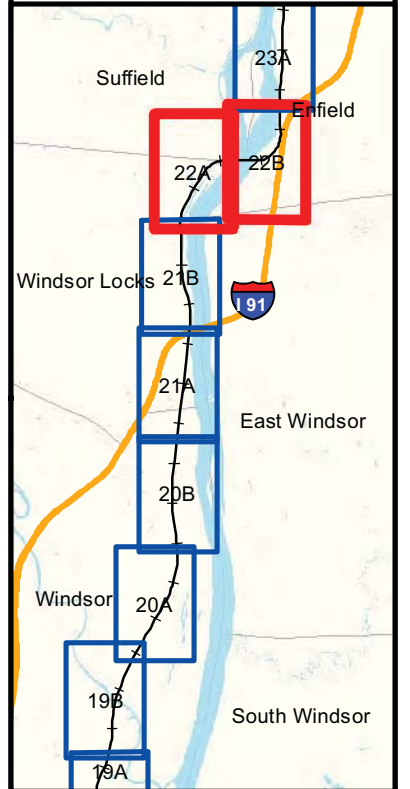

**Hazardous Materials
and Leachate Waste**

- Amtrak Stations
- Proposed Station Sites
- 250-Foot Analysis Area
- ✕ Leachate Waste Water
- ☠ Hazardous Materials

**DRAFT GRAPHIC
SEPTEMBER 1, 2011**

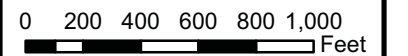

23A

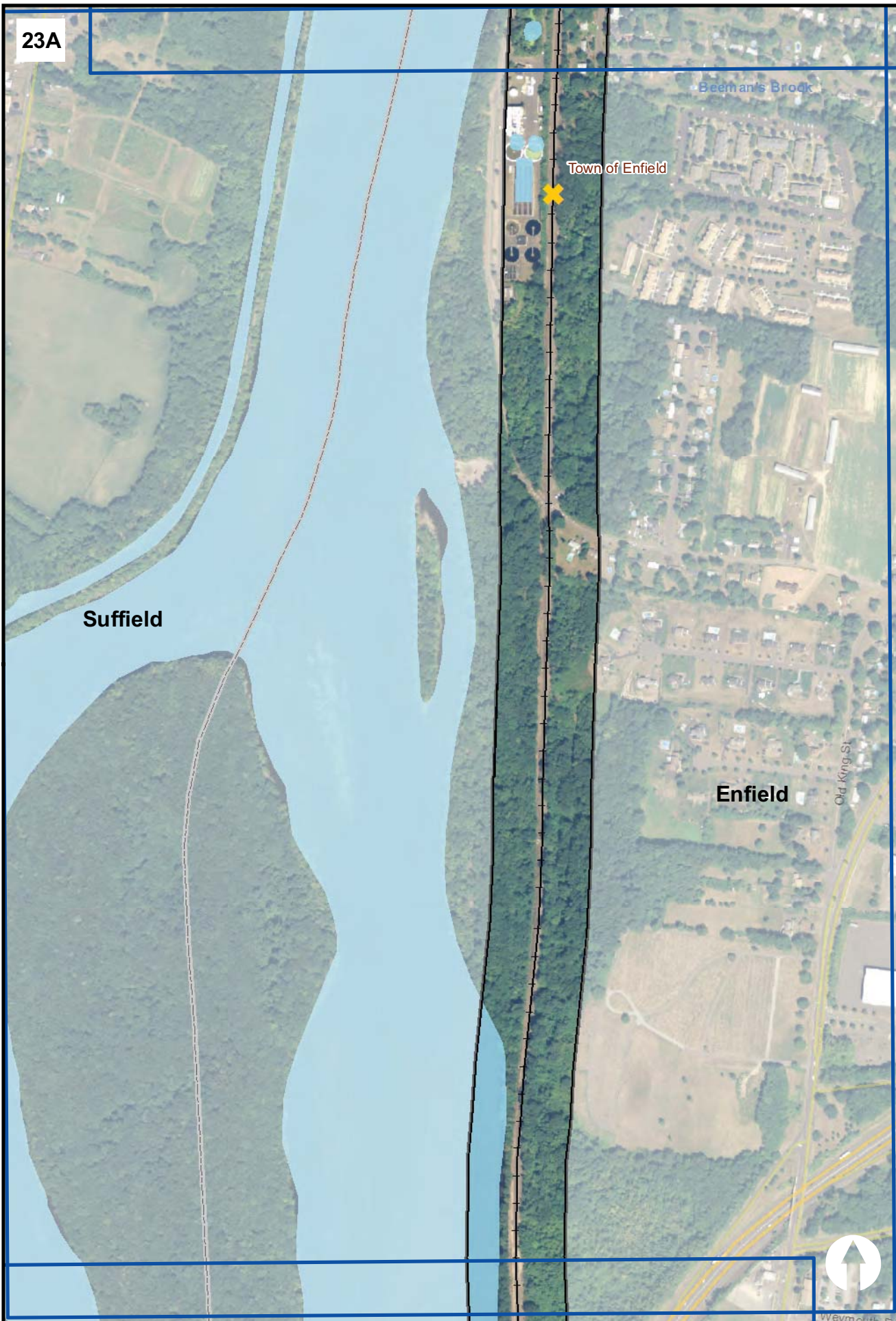

23B

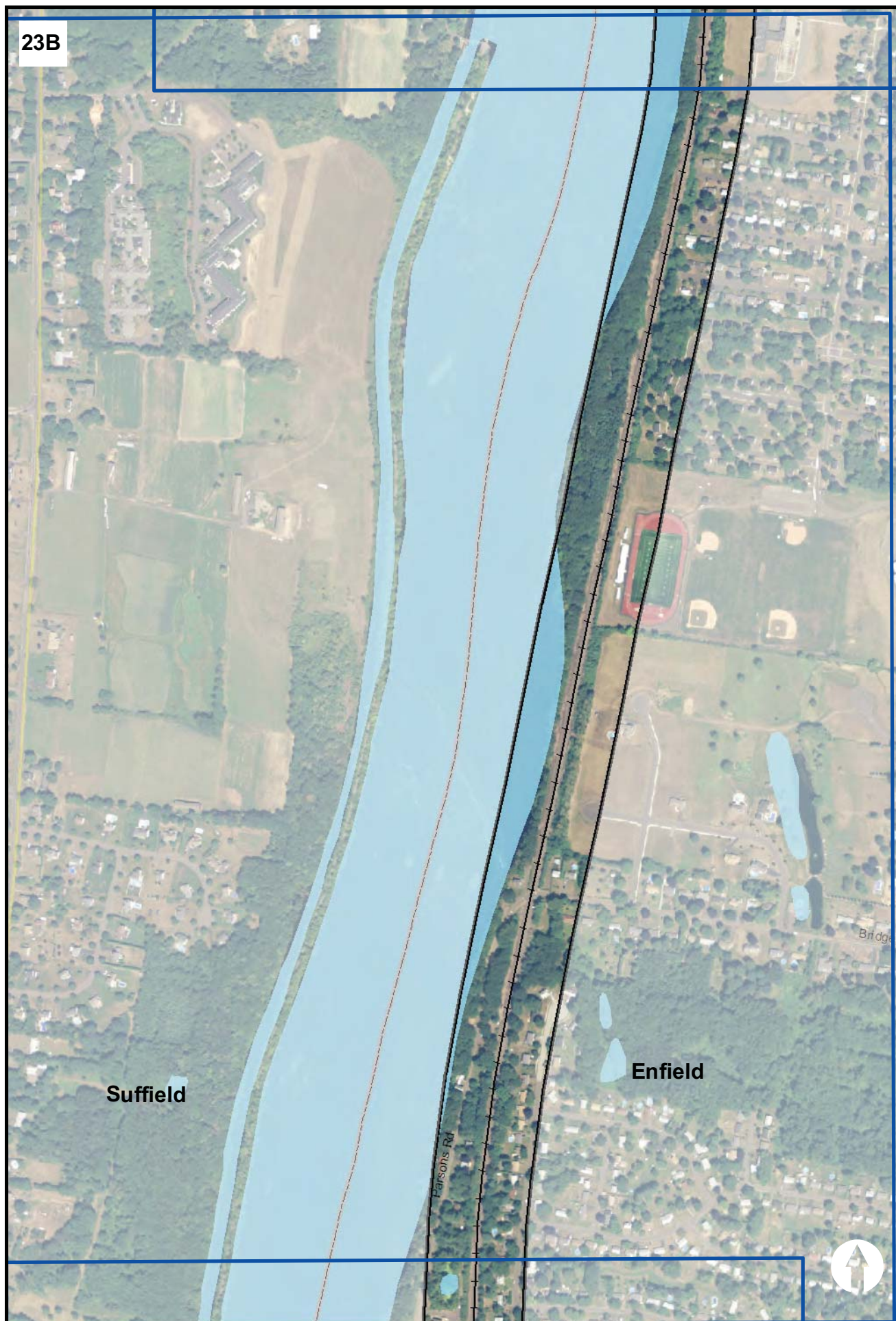

**New Haven - Hartford
Springfield Line
State Project No.
170-2296**

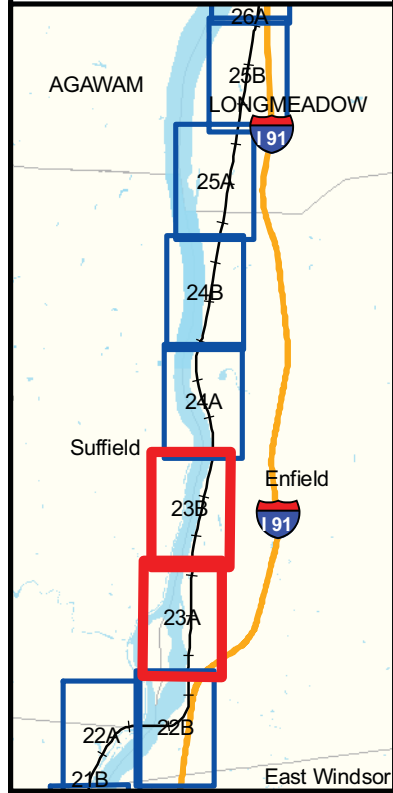

- Hazardous Materials and Leachate Waste**
- Amtrak Stations
 - Proposed Station Sites
 - 250-Foot Analysis Area
 - ✕ Leachate Waste Water
 - ☢ Hazardous Materials

**DRAFT GRAPHIC
SEPTEMBER 1, 2011**

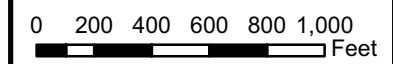

24A

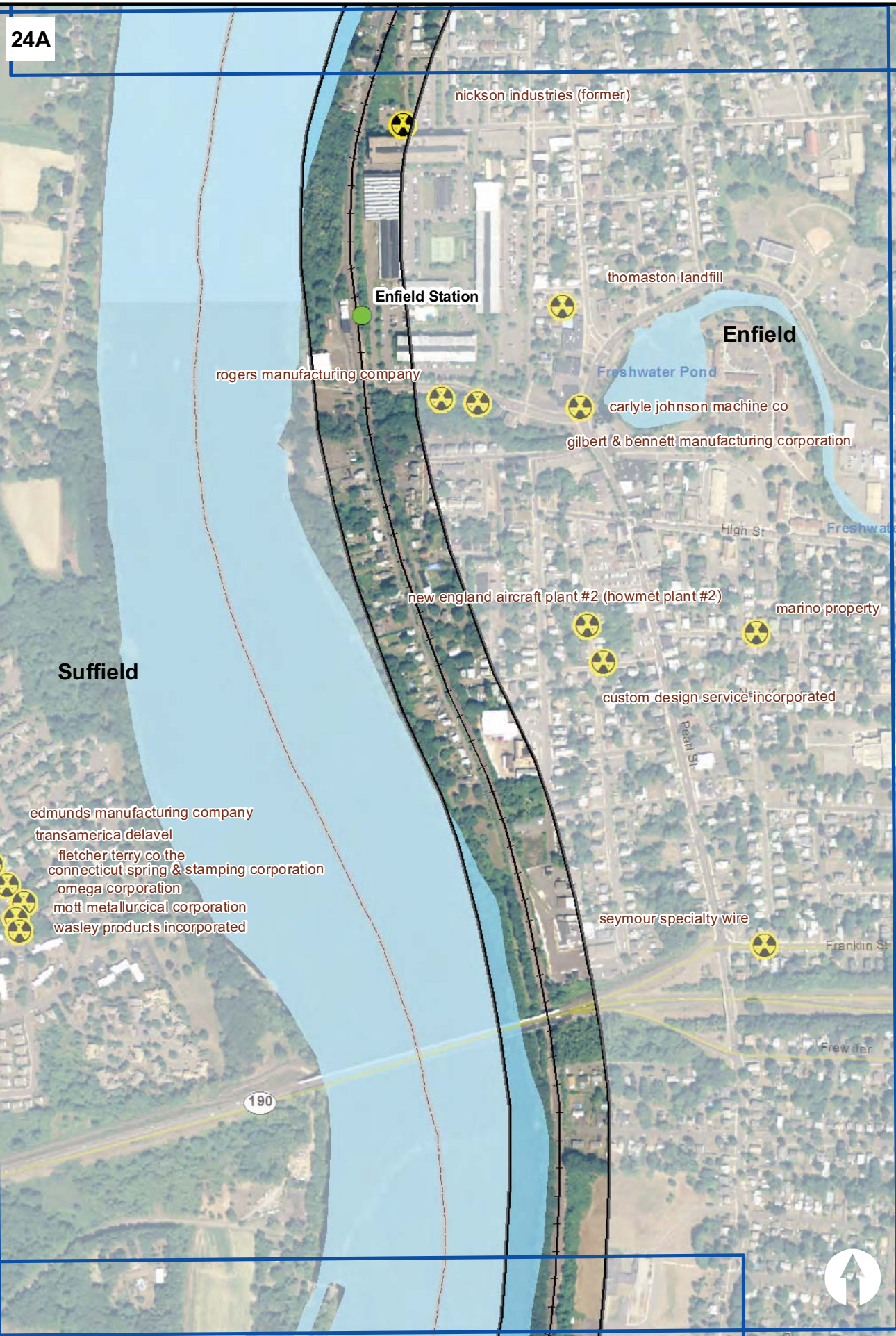

24B



**New Haven - Hartford
Springfield Line
State Project No.
170-2296**

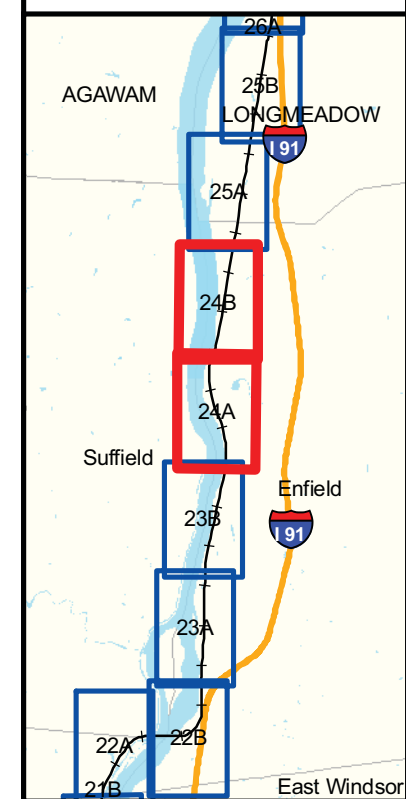

**Hazardous Materials
and Leachate Waste**

- Amtrak Stations
- Proposed Station Sites
- 250-Foot Analysis Area
- ✕ Leachate Waste Water
- ☢ Hazardous Materials

**DRAFT GRAPHIC
SEPTEMBER 1, 2011**

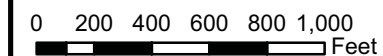

25A

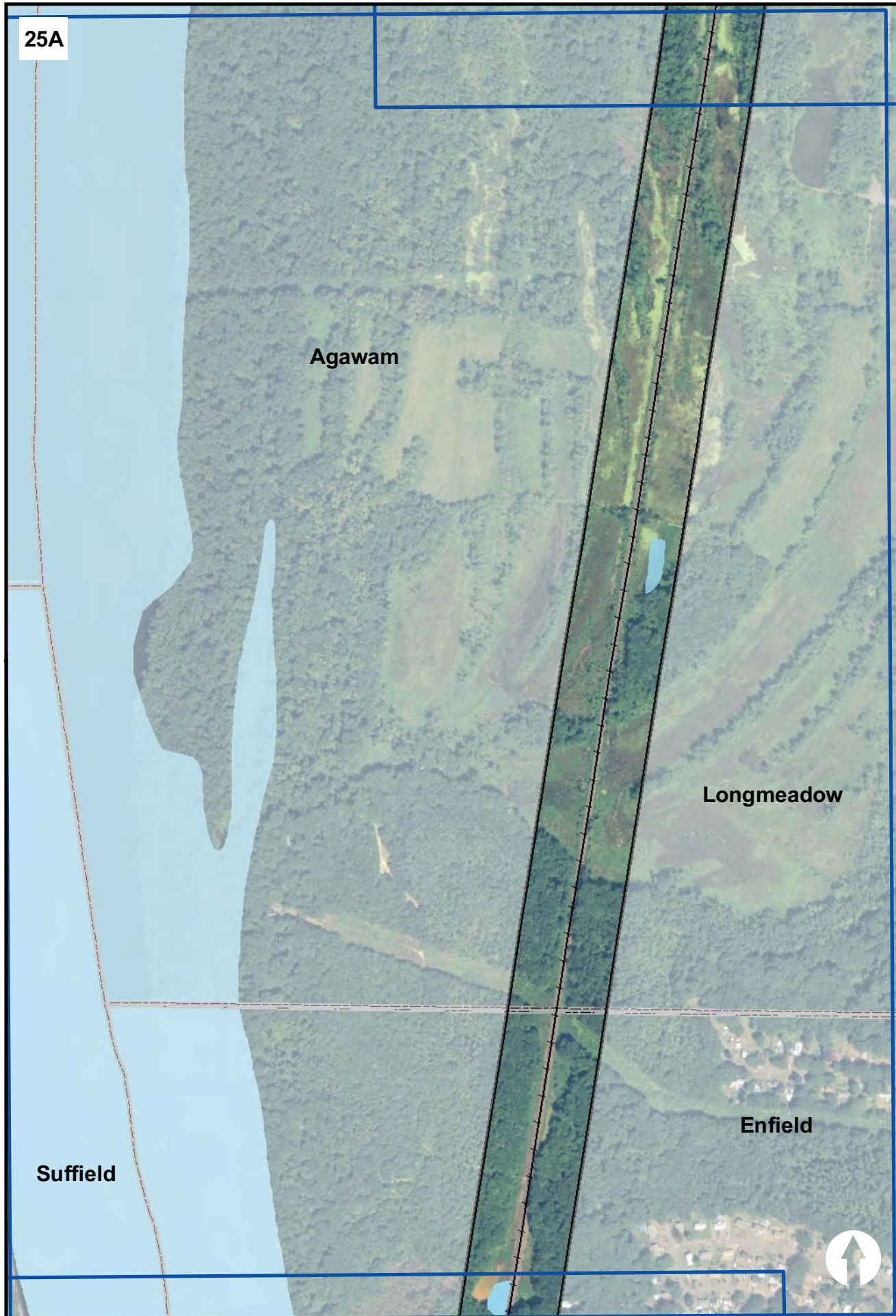





25B

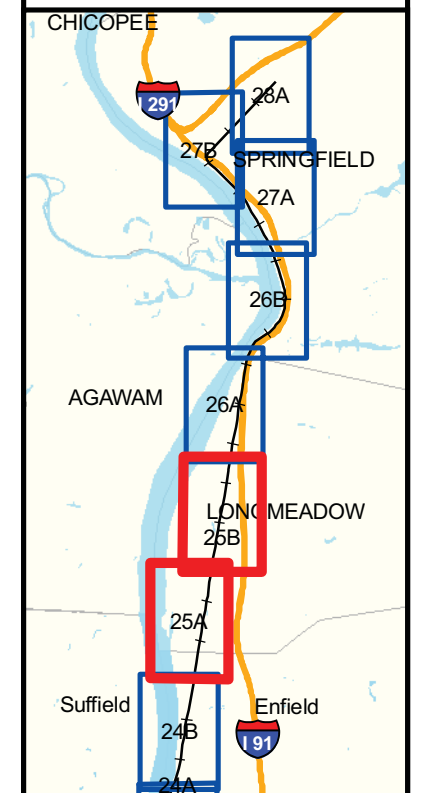

**New Haven - Hartford
Springfield Line
State Project No.
170-2296**



**Hazardous Materials
and Leachate Waste**

-  Amtrak Stations
-  Proposed Station Sites
-  250-Foot Analysis Area
-  Leachate Waste Water
-  Hazardous Materials

**DRAFT GRAPHIC
SEPTEMBER 1, 2011**



26A

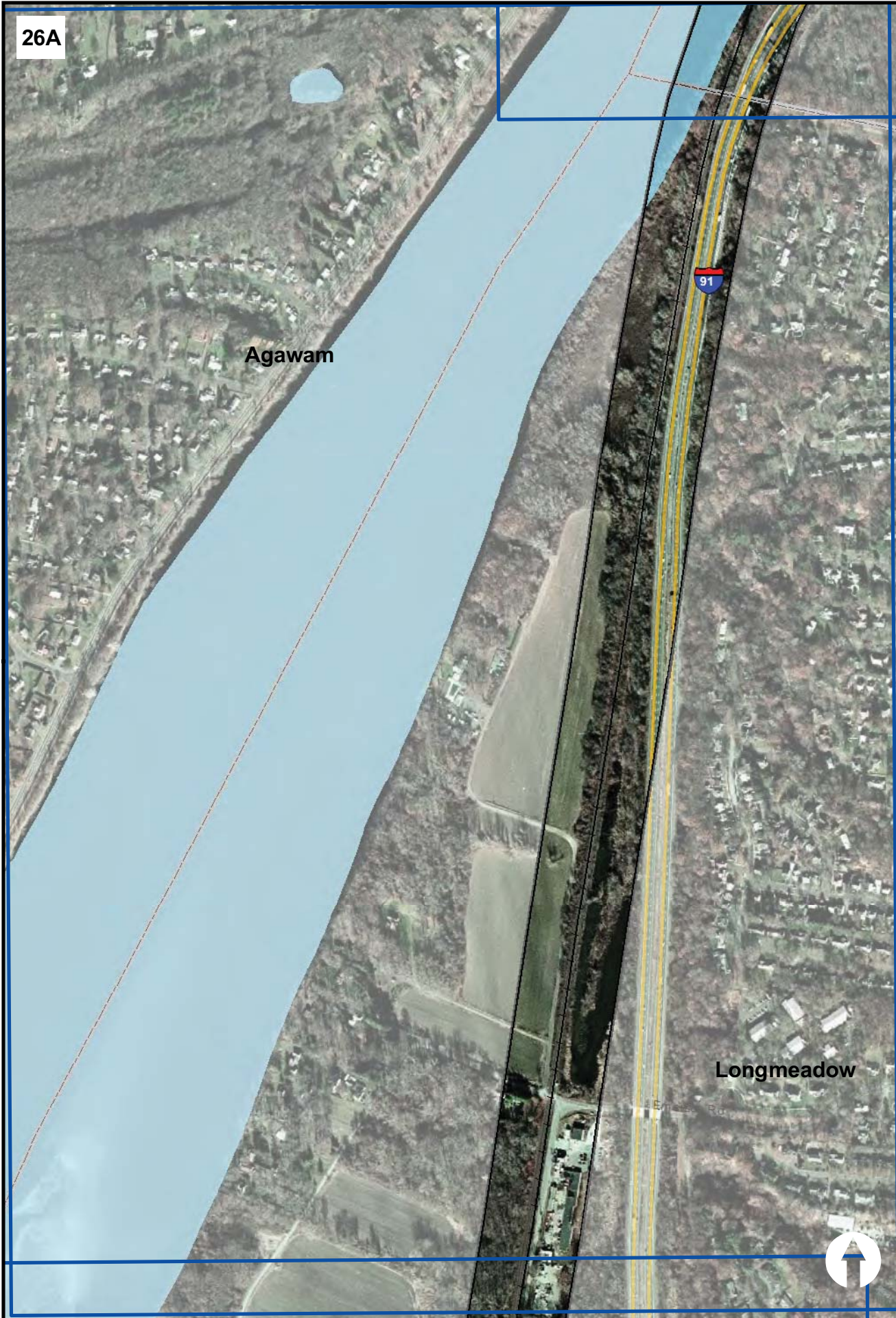

26B

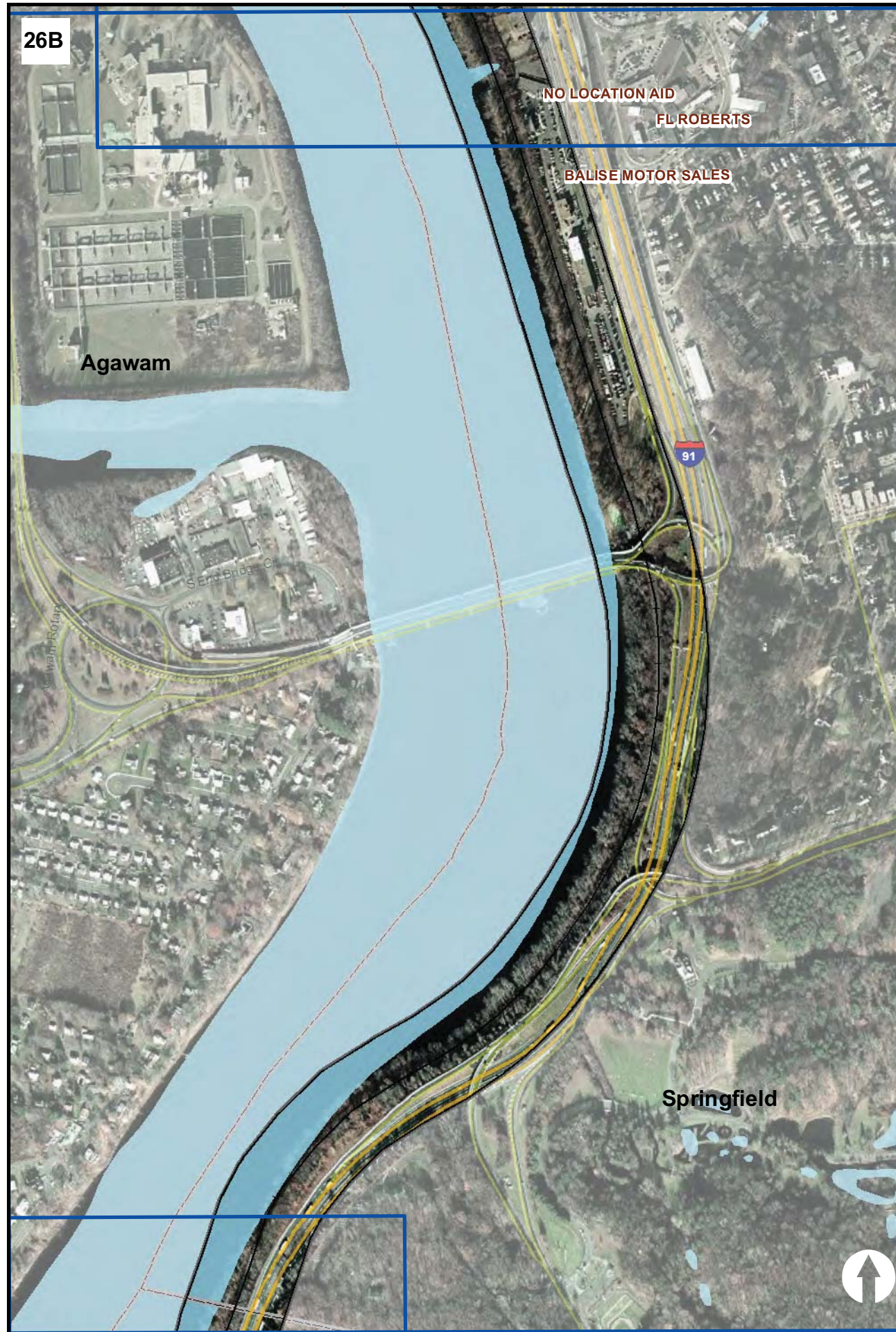

**New Haven - Hartford
Springfield Line
State Project No.
170-2296**

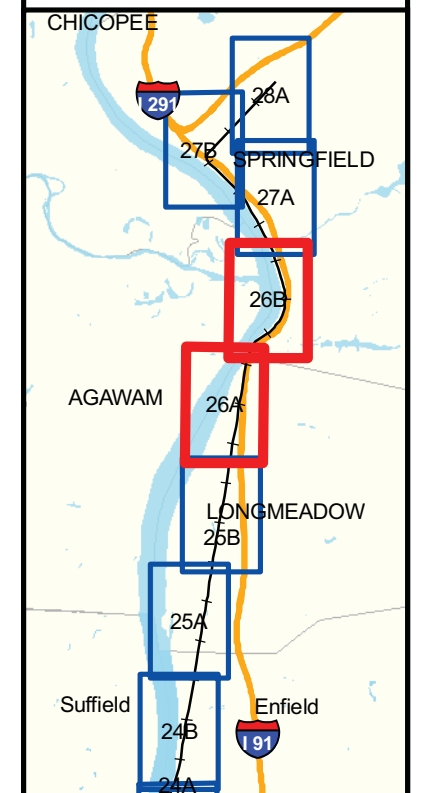

**Hazardous Materials
and Leachate Waste**

- Amtrak Stations
- Proposed Station Sites
- 250-Foot Analysis Area
- ✕ Leachate Waste Water
- ☢ Hazardous Materials

**DRAFT GRAPHIC
SEPTEMBER 1, 2011**



27A



27B

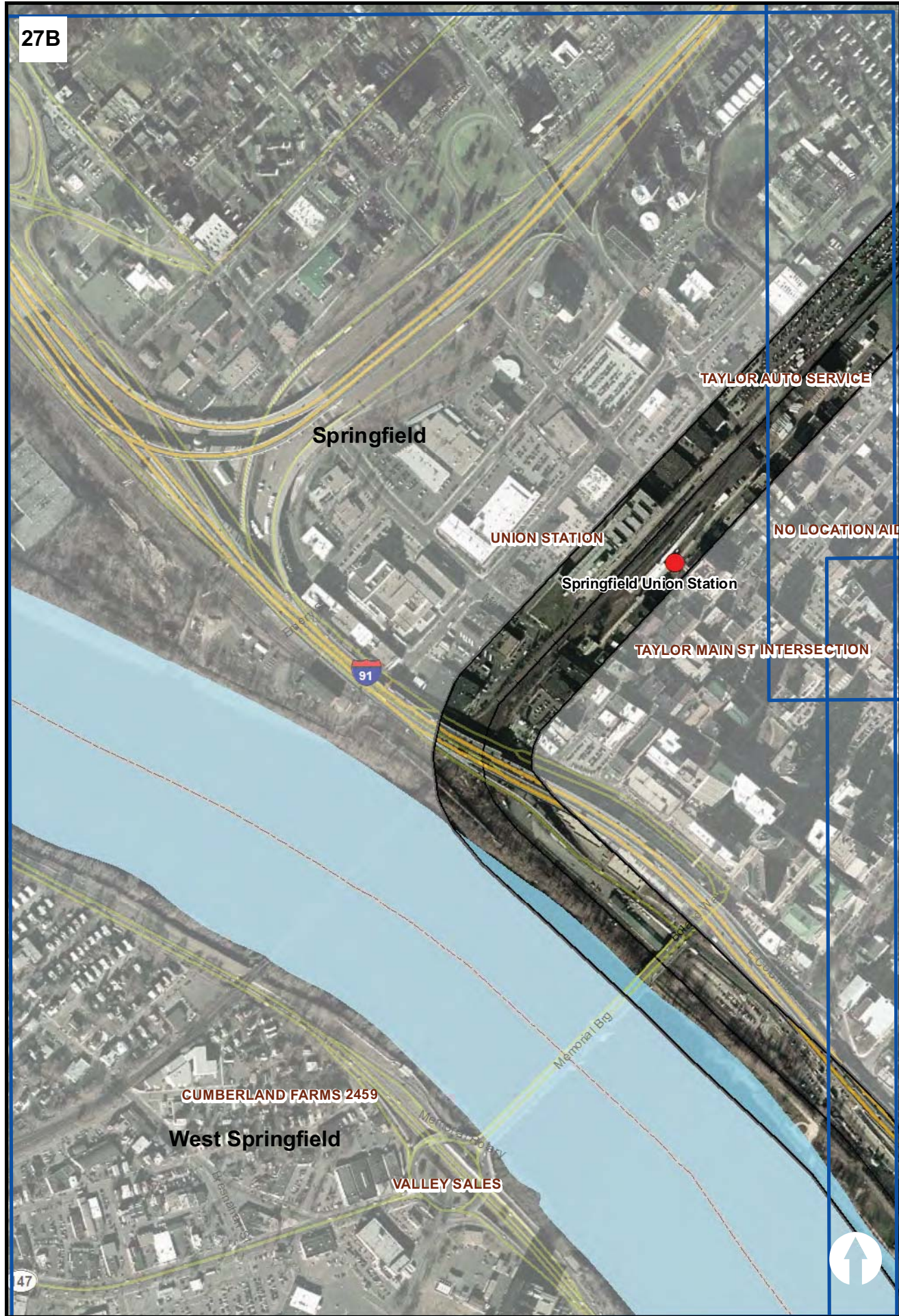

**New Haven - Hartford
Springfield Line
State Project No.
170-2296**

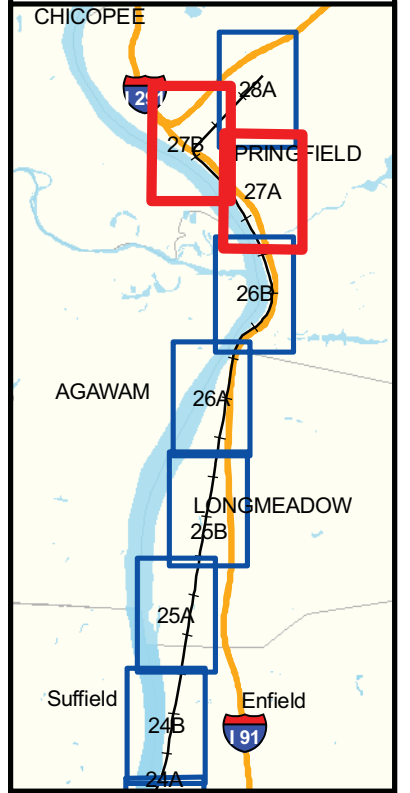

- Hazardous Materials and Leachate Waste**
- Amtrak Stations
 - Proposed Station Sites
 - 250-Foot Analysis Area
 - ✕ Leachate Waste Water
 - ☢ Hazardous Materials

**DRAFT GRAPHIC
SEPTEMBER 1, 2011**

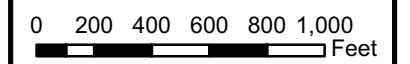

28A



**New Haven - Hartford
Springfield Line
State Project No.
170-2296**

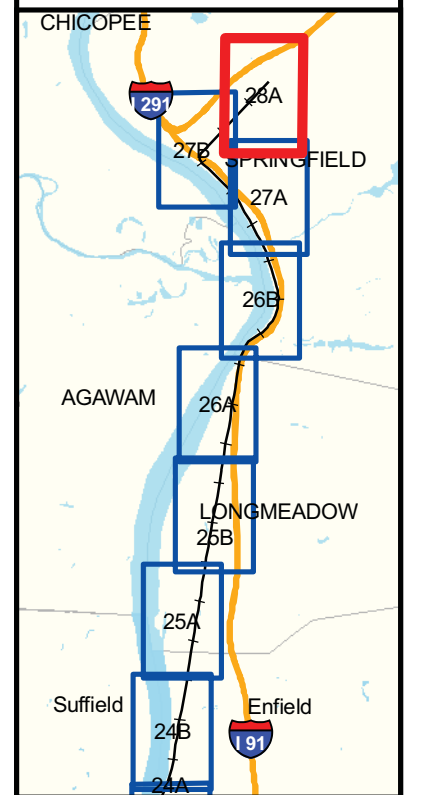

**Hazardous Materials
and Leachate Waste**

- Amtrak Stations
- Proposed Station Sites
- 250-Foot Analysis Area
- ✕ Leachate Waste Water
- ☢ Hazardous Materials

**DRAFT GRAPHIC
SEPTEMBER 1, 2011**

